

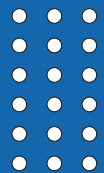

NURSING & MEDICAL

**SKILL DEVELOPMENT IS NECESSARY
FOR A BETTER WORLD**

April, 2025

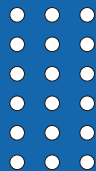
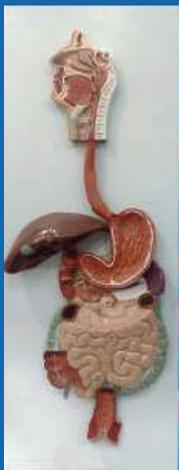
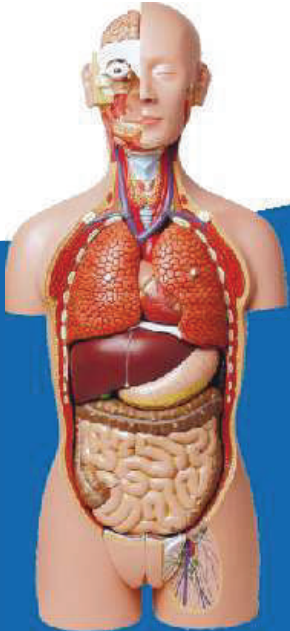

MODELS ON

- Nurse Training
- Delivery Training
- Suturing Training
- Injection Training
- Trauma Simulator
- Torso
- Joints & Skeleton
- Community Health
- Physiology & Anatomy
- CPR Manikin

CHARTS ON

- Nurse Training
- Yoga & First Aid
- Food & Nutrition
- Health & Hygiene
- Human Physiology
- Genetics & Evolution
- Science & Technology



CONTENTS

ITEM	Page
Important Nursing Charts, Fundamentals of Nursing Charts	1
Integrated Care of Mother & Child Charts	2
New Medical & Nursing Charts - Digitally Printed	2-4
Bones & Skeleton Models	5-16
Cutttable Bons	5
Skeleton (M/F/with Muscles/Femur & Tibia Bone/Disarticulated/Fetal etc.), Thoracic Cage with Spine	5-7
Leg/Arm Bones, Bone Microstructure, Auditory Bones	7
Skull Models, 5 year Child Skull Model, Fetal Skull Model, Build Your Anatomy Models	8-10
Vertebral Column Pelvis & Femur Head, Didactic Vertebral Column, Thoracic Vertebrae Models	11
Osteoporosis Model, Lumbar, Vertebrae Degeneration	12
Prolapsed Vertebrae, Cervical Spine (with Occipital Bone, Nerves & Muscles).....	12
Pelvis, Pelvis with Muscles & Organs / Genitals	13
Joints Models, Palm & Foot, Joint Section Models.....	14-16
Human Torso Model	17-20
Torso, Muscular Human Body	17
Visible Expectant Mother Kit, Mini Torso, Thorax & abdomen Transverse Section Models, Muscular Figures	18
Sliced Head (MRI Views) Model, Head & Neck Models	19
Muscular Arm/Leg Models	20
Eye.....	20
Dental Models.....	21
Dental Care, Teeth in Oral Cavity, Lower Jaw, Teeth Pathologies, Dental Caries, Typodont Model, Teeth Development Stages.....	21
Digestive System & Related Models.....	22-24
Digestive System, Caecum & Appendix, Villi, Rectum Pathologies Model.....	22
Alimentary Canal (Oesophagus/Stomach/Duodenum/Small Intestine/Large Intestine/Rectum) Wall Models	23
Intestine Model, Spleen, Pancreas and Duodenum Model, Stomch Pathology Model, Liver Pathologies, Diabetes	23
Liver, Stomach, Pancreas	24
E.N.T.	25-26
Labyrinth with Ossicles, Auditory Bones, Ear, Model of Head, Nasal cavity, Larynx, Thyroid Disease.....	25
Nose, Mouth & Throat Cavities Models, Tongue and Larynx Model 5 Parts	26
Respiratory System	26-27
Respiratory System, Alveoli Model, Lungs Model.....	26
Respiratory System 7 Parts, Larynx, Heart & Lung Model, Transparent Lungs	27
Heart & Circulatory System.....	27-28
Circulatory System, Pumping Heart, Blood Groups Model	27
Hypertension, Fetal Circulation, Heart Models, Blocked Artery Models, Lymph Node Model.....	28
Brain, Nervous System & Related Models	29-30
Nervous System, Neuron Model, Autonomic Nervous System	29
Brain Models, Reflex Arc, Brain Stem Model, Spinal Cord	30
Skin.....	31
Skin Models, Skin Cancer, Skin Acne, Skin Burn.....	31
Excretory System & Related Models	31-33
Female Urogenital System, Expansion Model or Urinary Bladder.....	31-32
Kidney Models, Kidney Microstructure, Kidney Pathologies Model	32-33
Reproductive System & Related Models.....	33-35
Male/Female Reproductive System.....	33
Male/Female Pelvis Section Models.....	33-34
Male/Female Genital Organs, IUD Training	34-35
Female Contraception Practice Simulator, Male Condom Training Model	35
Gynae & Obstetric Models.....	35-42
Female Pelvis Section (4 Parts), Ovary, Embryo, Placenta, Fetus, Breast, Breast Pathologies, pregnant Pelvis with Fetus....	35-37
Fertilization Process Simulator, Embryogeny Models, Uterus, Fertilization & Human Embryo Development	37-38
Uterus Ovary Model, Uterus Ovary Pathologies, Cleft Lip & Palate, Spina Bifida.....	38
Fetal Development, Birth Demonstration, Gestation Month Model (Fifth, Seventh).....	39
24-Week & 30-Week Preterm Infant Models, Advanced Delivery Mechanism Simulators	39-40
Breast Inspection/Examination, Gynaecological Examination/Training.....	40
Advanced Delivery & Emergency Simulator	41
Vacuum Delivery, Leopold Maneuvers / Maternity Examination Simulators, Vulva Suturing	42
Labour Delivery Simulator	42
Paediatrics Models.....	43
Infant Model Male, New Born Baby Models, Newborn Baby with Placenta & Cord	43
Nursing Manikins	44-47
Advanced Nursing Baby Manikin, Adv. Multi Functional Child Unisex Manikin	44
Multi Functional Nursing Manikin	44-46

CONTENTS

ITEM	Page
Full Functional Elderly Female Manikin	46
Basic Combination Nursing Manikin, Adv. Nursing & Wound Care Manikin Male	47
CPR Manikins	48-51
Adv. Infant CPR Training Manikin, Adv. Full Functional Neonatal Nursing & CPR Manikin	48
Infant Obstruction & CPR Model, Adv. Child CPR Training Manikin with Monitor	48
Full-Functional Child CPR and Nursing Manikin (5 Years)	49
AED Trainer, CPR Training Manikin Adv. (Torso)	49
Half-Body CPR Training Manikin, Adult CPR and Intubation Training Manikin Half-Body with Monitor, CPR Face Shields Pack	50
Adv. Adult CPR Training Manikin	51
Medical Models	51-57
Advanced Trauma Simulator	51
Advance Nursing Training Manikin for Simulation of Fracture	52
Surgical Suturing & Bandaging Simulator, Forearm Pad For Intravenous Injection	53
Intradermal Injection Pad, Multi-Functional Injection Pad, Child IV Training Arm	53
Pediatric Venipuncture Arm, Multi Functional Intravenous Injection Arm Model	53-54
Full-Functional Vein Injection Arm, Basic I.V. Training Arm	54
Airway Intubation, Tracheotomy & Endotracheal Intubation Model	55
Diabetic Foot Nursing Simulator, Electronic Catheterization & Enema Model (Unisex)	56
Advanced Surgical Suture Arm/Leg, Catheterization Training Simulator (Male/Female)	56
Intramuscular Injection Training, Buttock Injection Model, Suturing Training Skin Pad,	57
Central Venous Catheterization Simulator	57
Community Health Nursing Models	57-58
Community Health Bag	57
Community Hygiene, Environmental Sanitation Models	58
Veterinary Models	59-60
Cow/Dog/Fowl Skeleton, Bony Fish Gen. Anatomy, Cow Digestive/ Uterus	59
Dog Blood Circulation/ Respiratory/ Heart/Liver	59
Dog/Cat Skeleton (life Size), Dog/Cat/Chicken/Rabbit Dissection, Frog Dissection	60
Histology & Biomolecules Models	61-62
DNA, Smooth/Cardiac/Skeletal Muscle Fibre Models, Mitochondria, Chloroplast, Bacterium	61
Animal Cell, AIDS Virus, Rabies Virus, Influenza Virus, Plant Cell, Mitosis Model, Meiosis Model	62
Visual Teaching Aids	62-63
Biology Models	64
Botany Models, Models of Flowers, Zoology Models	64
Anatomy Models Made of Fiber Glass	65-66
Charts	67-77
Detailed Human Physiology Charts	67-68
Health Care, Prevent the Diseases	69-70
Yogasan Charts	71
Charts on AIDS, Chemistry Lab Display Charts	72
First Aid Charts	73
Genetics & Evolution Charts, Disaster Management Charts	74
Charts on Food & Nutrition, Environmental Science Charts	75
Science & Technology Charts	76-77
Photos	78-79
Great Scientists	78
Pharmacy Teaching Photos, Medical Milestones	79

-: Please Note Our Important Registration Numbers :-

MSME Regn. No.: UDYAM-DL-06-0010938

GSTIN: 07AAAFN3555B12P

NSIC Regn. No.: NSIC/GP/DEL/2023/104876

PAN No.: AAAFN3555B

Factory Licence No.: NFL1120111387

PLEASE NOTE

- To avoid delay in the execution of your order, please be careful as to mention:
 - The code number of the chart or model required by you.
 - Your complete address including pincode.
 - Your preferred transporter and their branch.
- GST : GST as applicable is included in the prices displayed. Packing, forwarding and transporting charges are extra. Please note that these price are not M.R.P.
- We have introduced GST codes in our catalogue- A and B. These are mentioned along with every price. GST code A means that the product is taxable @18% and GST code B means that the product is taxable @12%.
- Please mention very clearly your exact requirements mentioning either the cost or our catalogue page no. and serial no. This will help us in processing your indents at a faster speed.
- Images shown in the catalogue are for reference only. It may differ in colour or shade from the actual product.
- All disputes subject to Delhi Courts Jurisdiction only.

IMPORTANT NURSING CHARTS

Non-Tearable Non-Reflective PVC-Free Rexine with rollers size 80x115 cm (RM)

Non-Tearable Non-Reflective Synthetic paper with rollers size 50x70 cm (SX)

Flexible lamination and fitted with rollers size 51x66 cm (R)

Rigid lamination on board with aluminum frame size 51x66 cm (P)

CODE NO. NAME OF THE CHART

INC01	Breast Changes in Pregnancy
INC02	Uterine Changes in Pregnancy
INC03	First Stage of labour
INC04	Second Stage of labour
INC05	Third Stage of labour
INC06	Complete Breech Presentation
INC07	Incomplete Breech Presentation
INC08	Foot Presentation
INC09	Shoulder Presentation
INC10	Face Presentation
INC11	Brow Presentation
INC12	Twin Pregnancy
INC13	Placenta Praevia
INC14	Caput Succedaneum, Cephalhaematoma
INC15	Congenital Malformation of New Born
INC16	Cleft lip-Palate
INC17	Spina Bifida
INC18	Hydrocephalus
INC19	Anencephalus
INC20	Breast Self Examination

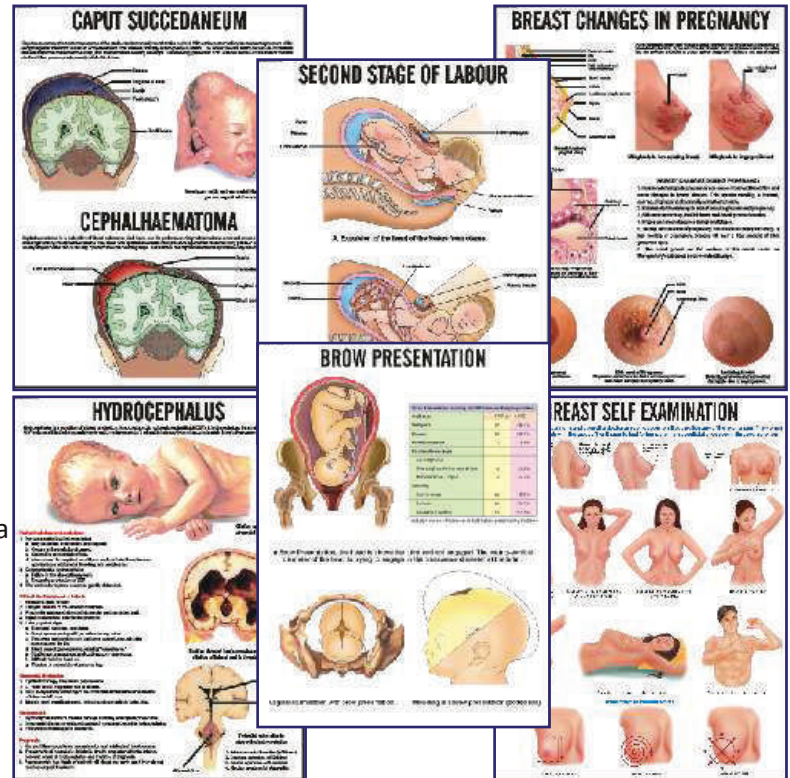

FUNDAMENTALS OF NURSING

Non-Tearable Non-Reflective PVC-Free Rexine with rollers size 80x115 cm (RM)

Non-Tearable Non-Reflective Synthetic paper with rollers size 50x70 cm (SX)

Rigid lamination on board with aluminum frame Size 51x66 cm (P)

NF01	ACLS Training (Advanced Cardiac Life Support) NEW
NF02	Blood Pressure Measurement NEW
NF03	Gastrostomy NEW
NF04	Tracheostomy NEW
NF05	Tube Feeding NEW
NF06	Types of Injections NEW
NF07	Urinary Catheterisation NEW
NF08	Venipuncture Blood Transfusion Procedure NEW
NF09	Fundamental Lab Equipment NEW
NF10	Fundamental Lab Instruments NEW

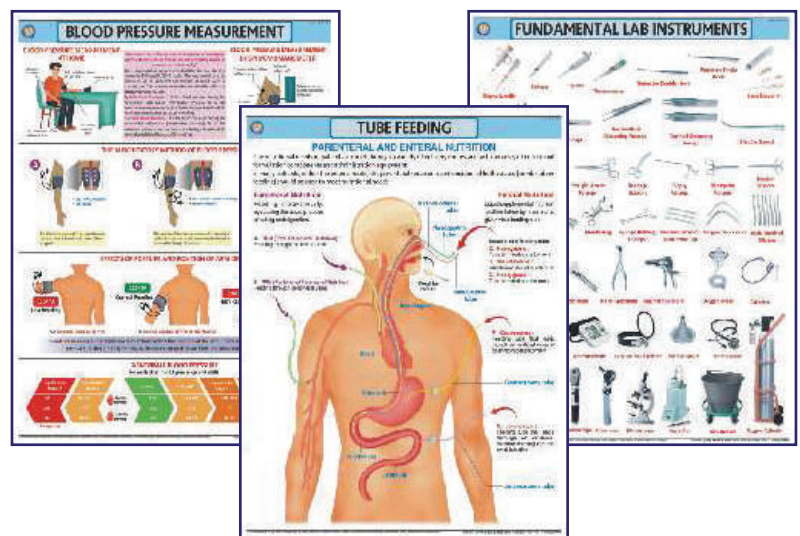

INTEGRATED CARE OF MOTHER & CHILD

NEW

Non-Tearable, Non-Reflective, PVC-Free, eco-friendly, odour-free Rexine with rollers size 80x115 cm.

English Only (RM)

Non-Tearable Non-Reflective Synthetic paper with rollers size 50x70 cm. English only (SX)

- ICM01 Diet During Pregnancy **NEW**
- ICM02 Care in Pregnancy & Preparing for Delivery **NEW**
- ICM03 Correct Breastfeeding Positions and Attachment **NEW**
- ICM04 Care for Breast and Nipple, Expressing Breast Milk **NEW**
- ICM05 Kangaroo Mother Care (KMC) **NEW**
- ICM06 Weaning Food **NEW**
- ICM07 Baby's Diet (upto 2 years) **NEW**
- ICM08 Assessing Feeding Problems & Malnutrition **NEW**
- ICM09 Care for the Sick Child **NEW**
- ICM10 When to Consult Doctor Immediately **NEW**

- ICM11 Developing Baby's Habits **NEW**
- ICM12 Average Height & Weight Chart of Child (upto 14 years) **NEW**
- DMN300 Baby's Development **NEW**
- DMN301 Feeding Schedule of Preterm Infants & Thumb Rules for Growth of Premie **NEW**
- DMN413 Immunization Schedule & Dose **NEW**
- DMN309 Family Planning & Birth Control Methods **NEW**
- DMN406 Exercises During Pregnancy **NEW**
- DMN409 Back Care During Pregnancy **NEW**
- DMN801 What to Eat When Breastfeeding **NEW**
- DMN802 Pregnancy Plate **NEW**

MEDICAL & NURSING CHARTS - DIGITALLY PRINTED

Non-Tearable Non-Reflective PVC-Free Rexine with rollers size 80x115 cm (RM)

Non-Tearable Non-Reflective Synthetic paper with rollers size 50x70 cm (SX)

Flexible lamination and fitted with rollers size 51x66 cm (R)

Rigid lamination on board with aluminum frame Size 51x66 cm (P)

ORTHOPAEDICS

- DMN001 Human Skeleton
- DMN002 Different Types of Joints
- DMN003 Different Types of Vertebra, Atlas
- DMN004 Different Types of Vertebra, Axis
- DMN005 Different Types of Vertebra, Cervical
- DMN006 Different Types of Vertebra, Thoracic
- DMN007 Different Types of Vertebra, Lumbar
- DMN008 Different Types of Arm Bones
- DMN009 Different Types of Bones, Scapula
- DMN010 The Pelvic Girdle
- DMN011 Different Types of Leg Bones
- DMN012 Human Hand & Foot Bones
- DMN013 Ligaments of Spinal Column
- DMN014 Ligaments of Upper Limb
- DMN015 Ligaments of Lower Limb
- DMN016 Pelvic Ligaments

- DMN017 Hip and Knee **NEW**
- DMN018 Vertebral Column **NEW**
- DMN019 Bone: Structure & Formation **NEW**
- DMN020 Rib, Vertebrae, System & Hyoid Bone **NEW**
- DMN021 The Human Skull **NEW**
- DMN022 Skull External and Internal Surfaces **NEW**
- DMN023 Temporomandibular Joint (TMJ) **NEW**
- DMN024 The Shoulder and Elbow (Ligament) **NEW**
- DMN025 Shoulder, Arm, Elbow, Forearm & Head **NEW**
- DMN026 The Hand and Wrist (Ligament) **NEW**
- DMN027 Male, Female pelvis, Sacrum, Coccyx, Hip and Knee **NEW**
- DMN028 Hip Thighs Knee and Leg **NEW**
- DMN029 The Foot and Ankle (Ligament) **NEW**
- DMN030 Ankle & Foot **NEW**
- DMN031 Bones of the Pelvis and Lower Limb **NEW**

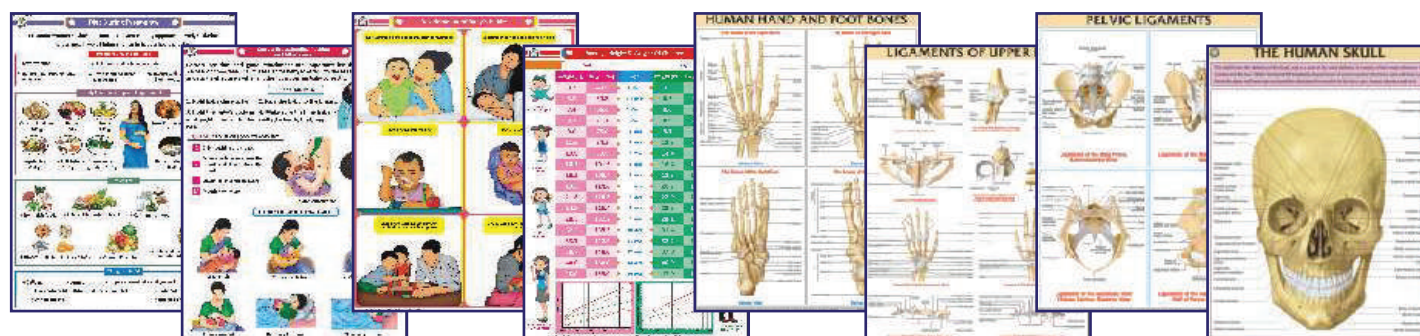

Non-Tearable Non-Reflective PVC-Free Rexine with rollers size 80x115 cm (RM)

Non-Tearable Non-Reflective Synthetic paper with rollers size 50x70 cm (SX)

Flexible lamination and fitted with rollers size 51x66 cm (R)

Rigid lamination on board with aluminum frame size 51x66 cm (P)

ANATOMY & PHYSIOLOGY

- | | |
|--|---|
| DMN100 Dentition - Teeth Types | DMN201 Reproductive System |
| DMN101 Mammalian Skin V. S. | DMN202 Portal System |
| DMN102 Trachea | DMN203 Lymphatic System NEW |
| DMN103 Larynx | DMN204 The Muscular System NEW |
| DMN104 Oral Cavity | DMN205 The Nervous System NEW |
| DMN105 Stomach | DMN206 The Autonomic Nervous System NEW |
| DMN106 Pancreas | DMN207 The vascular System and Viscera NEW |
| DMN107 Spleen | DMN208 The Respiratory System NEW |
| DMN108 Small Intestine | DMN209 The Female Reproductive System NEW |
| DMN109 Large Intestine | DMN210 The Male Reproductive System NEW |
| DMN110 Tongue | DMN211 The Endocrine System NEW |
| DMN111 The Eye : Anterior & Posterior Chambers | DMN212 The Digestive System NEW |
| DMN112 Anatomy of Uterus NEW | DMN213 The Urinary Tract NEW |
| DMN113 Structure of an Ovary NEW | DMN700 Stages of Human Development |
| DMN114 Ear, Nose & Throat NEW | DMN701 Cross-Sectional Anatomy : Thoracic Viscera |
| DMN115 Anatomy of the Heart NEW | DMN702 Cross-Sectional Anatomy : Abdominal Viscera |
| DMN116 Anatomy of the Inner Ear NEW | DMN703 Cross-Sectional Anatomy : Pelvic Viscera |
| DMN117 The Brain NEW | DMN704 Development of Blood Cells |
| DMN118 The Anatomy of the Brain NEW | DMN705 Villus NEW |
| DMN119 The Eye NEW | DMN706 The Spinal nerves NEW |
| DMN120 The structural Anatomy of the eye NEW | DMN707 The Head and Neck NEW |
| DMN121 Pharynx & Larynx NEW | DMN708 The Prostate NEW |
| DMN122 The Liver NEW | DMN709 Origin, Development & Structure of Cells NEW |
| DMN123 The Kidney NEW | DMN710 Soft Tissues of the Lower Limb NEW |
| DMN200 Blood Circulatory System | DMN711 Soft Tissues of the Foot NEW |

GYNAECOLOGY & OBSTETRICS

- | | |
|---|--|
| DMN300 Baby Development | DMN307 Critical Periods in Human Development NEW |
| DMN301 Feeding Schedule of Preterm Infants & Thumb Rules for Growth of Preemie | DMN308 Vacuum Extraction Delivery NEW |
| DMN302 Placenta Membranes | DMN309 Family Planning & Birth Control Methods NEW |
| DMN303 Anatomy of Breast NEW | DMN310 Fetal Skull Development NEW |
| DMN304 Dilation & Evacuation abortion NEW | DMN311 Fetal Brain Development NEW |
| DMN305 Postpartum Haemorrhage NEW | DMN312 Fetal Sex Differentiation NEW |
| DMN306 Antepartum Haemorrhage NEW | DMN313 Pregnancy & Birth NEW |

GENERAL HEALTHCARE & EMERGENCY

- | | |
|--------------------------|---|
| DMN400 CPR Infant | DMN403 Hand Washing Technique NEW |
| DMN401 CPR Child | DMN404 How to Put on Sterile Gloves NEW |
| DMN402 CPR Adult | DMN405 Prevent Infections NEW |

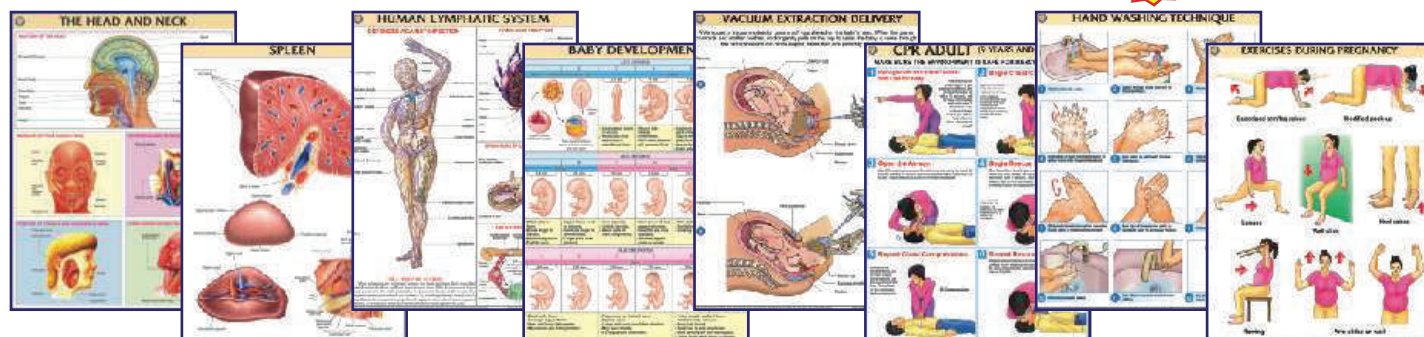

Non-Tearable Non-Reflective PVC-Free Rexine with rollers size 80x115 cm (RM)

Non-Tearable Non-Reflective Synthetic paper with rollers size 50x70 cm (SX)

Flexible lamination and fitted with rollers size 51x66 cm (R)

Rigid lamination on board with aluminum frame size 51x66 cm (P)

GENERAL HEALTHCARE & EMERGENCY

- DMN406 Exercises During Pregnancy **NEW**
- DMN407 Intramuscular (IM) injection Sites **NEW**
- DMN408 Homemade ORS **NEW**
- DMN409 Back Care during pregnancy **NEW**
- DMN410 What to do in Diarrhoea **NEW**
- DMN410H Dast Mein Kya Karein (Hindi) **NEW**
- DMN411 Autoclave **NEW**
- DMN412 Body Mass Index (BMI) **NEW**

- DMN413 Immunization Schedule & Dose **NEW**
- DMN414 Creatinine Clearance Calculator **NEW**
- DMN415 Steps of Endotracheal Intubation **NEW**
- DMN416 Mental Health Assessment **NEW**
- DMN417 Medical History Chart **NEW**
- DMN418 Medication Chart **NEW**
- DMN419 ROI Calculation **NEW**
- DMN420 Genealogy (Family Tree) **NEW**

PATHOLOGY

- DMN500 Ocular Infections
- DMN501 Anxiety Disorders
- DMN502 Obsessions & Compulsions
- DMN503 Schizophrenia
- DMN504 Bicornuate Uterus
- DMN505 Fibroid Uterus
- DMN506 Fibroadenoma Breast
- DMN507 IUGR Baby
- DMN508 Hydatidiform Mole
- DMN509 Hydrosalpinx
- DMN510 Syphilis
- DMN511 Parkinson's Disease
- DMN512 Alzheimer's Disease
- DMN513 Epilepsy

- DMN514 Ectopic pregnancy **NEW**
- DMN515 Heart Attack **NEW**
- DMN516 Hypertension **NEW**
- DMN517 Cardiovascular Disease **NEW**
- DMN518 Thyroid Disorder **NEW**
- DMN519 Understanding Cancer **NEW**
- DMN520 Understanding HIV and AIDS **NEW**
- DMN521 Bilharzia's Life Cycle **NEW**
- DMN522 The Female External Genitalis (Anatomy & Pathology) **NEW**
- DMN523 Gastroesophageal Disorders & Digestive Anatomy **NEW**
- DMN524 Varicose Veins **NEW**
- DMN525 Rheumatic Fever **NEW**

NUTRITION & DIETETICS

- DMN800 Top 10 Foods for Lactation **NEW**
- DMN801 What to Eat When Breastfeeding **NEW**
- DMN802 Pregnancy Plate **NEW**
- DMN803 Diet for Chronic Kidney Disease **NEW**
- DMN804 Diabetes Portion Plate **NEW**

- DMN805 Diabetic Food Pyramid **NEW**
- DMN806 Small Meals: 5 Times a Day **NEW**
- DMN807 Acid-Alkaline Food & Drink **NEW**
- DMN808 Food Pyramid **NEW**
- DMN809 Food Allergy **NEW**

FORENSIC

- DMN900 Differentiation of Head & Pubic Hairs **NEW**
- DMN901 External Morphological Features Male & Female **NEW**
- DMN902 Sex Differentiating in Mandible, Hip Bone, Sacrum **NEW**

- DMN903 Sex Differentiating in Pelvis and Femur **NEW**
- DMN904 Estimation of Age - Numbering the Teeth **NEW**
- DMN905 Ages of Appearance-Multiplication Factor **NEW**

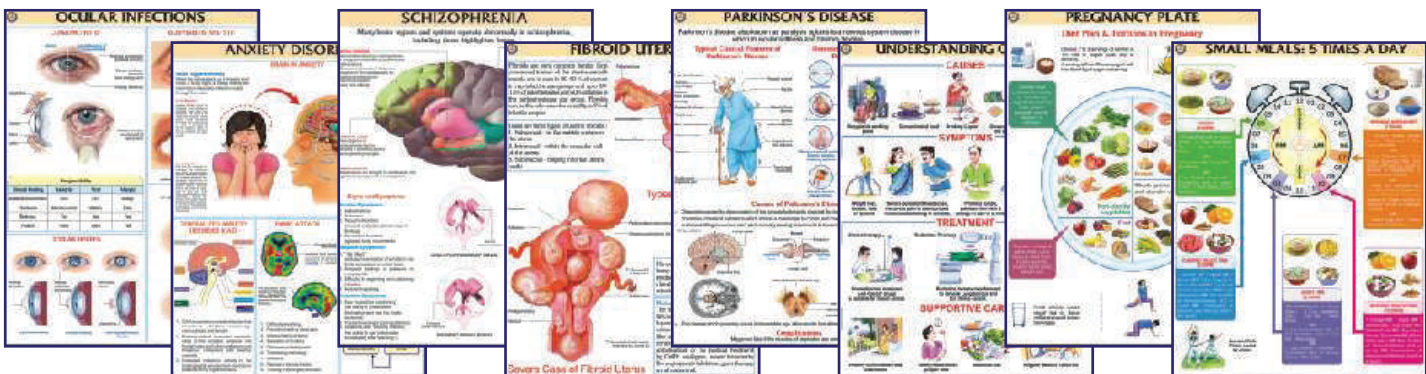

SKELETON MODELS



ZX-S101



ZX-S101 **Human Skeleton Male Life Size Articulated**

- Life size
- Made of PVC
- Bonnet can be removed, Mandible is movable, Teeth are separately installed & all skull foramina, fissures, processes are well depicted.
- Cervical artery, nerves, prolapsed (herniated) disk & hyoid bone shown.
- Coccyx separately mounted.
- Sacral canal clearly depicted.
- Upper & lower limbs removable.
- Washable & Unbreakable.
- Mounted on stand with rollers.
- Key card / Manual provided.

ZX-S101F

Human Skeleton Female Life Size Articulated

- "Same as ZX-S101" but female



ZX-S101PN



ZX-S101PN **Human Skeleton with Muscle Insertion & Ligaments with Flexible Spine**

- Life size
- Made of PVC
- Natural cast of a male adult skeleton.
- Demonstration of anatomically accurate natural movements.
- The articular ligaments of the joints are shown on right side.
- The points of origin (Red) and attachment (Blue) of the most important muscles from head to foot are marked in colour on the left side.
- Cervical artery, nerves, prolapsed (herniated) disk & hyoid bone shown.
- Coccyx separately mounted.
- Sacral canal clearly depicted.
- Mounted on stand with rollers.
- 167 features marked.
- Key card / Manual provided.



XC-101

XC-101 **Human Skeleton**

- Life size.
- Made of PVC plastic.
- Removable arms and legs.
- Features nerve branches, herniated lumbar disc and vertebral artery.
- Skull includes movable jaw, cut calvarium, suture lines and three removable lower teeth.
- Mounted on a sturdy base.
- Washable & Unbreakable
- Ideal for teaching the basics of human anatomy.

CUTTABLE BONES



- Made of high grade synthetic polymer, long durability.
- Cuttable to feel real dissection.



ZX-SB5000 Femur



ZX-SB5001 Tibia



ZX-SB5002 Fibula



ZX-SB5003 Humerus



ZX-SB5004 Ulna



ZX-SB5005 Radius



ZX-SB5006 Skull



ZX-SB5008 Pelvis

ZX-SB5007 Lumbar & Sacrum Vertebrae



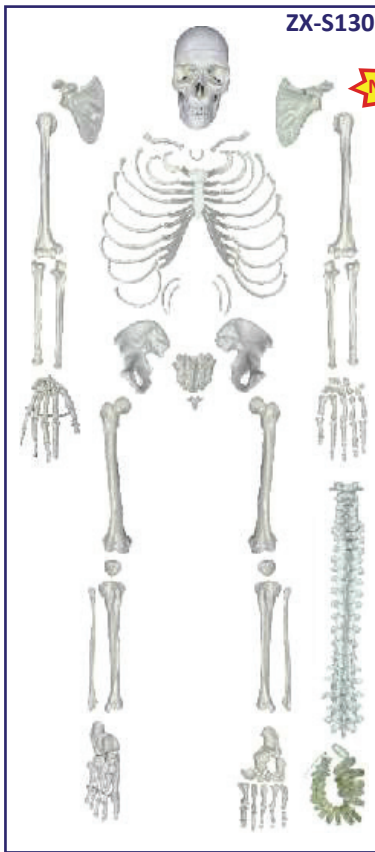

ZX-S130

ZX-S130 Human Skeleton Disarticulated with Intervertebral Discs

- Life size
- Made of PVC
- Complete set of 201 pcs.
- Ideal for study of individual bones, as well as identification practice for students.
- Skull bonnet can be removed, Mandible is movable & all skull foramina, fissures, processes are well depicted.
- Teeth are separately installed, same as real one, in ceramic white color.
- Right hand and foot are articulated.
- Left hand and foot are disarticulated.
- All intervertebral discs provided.
- Hyoid bone, separate coccyx provided.
- Sacral canal clearly depicted.
- Instructional chart included.
- Key card / Manual provided.

ZX-S130H Human Skeleton Disarticulated Unilateral

- "Same as ZX-S130" but with half rib cage, one hand & one foot, half pelvis.



ZX-S130WC

ZX-S130WC Human Skeleton Disarticulated Intervertebral Discs

- "Same as ZX-S130"
- Same as above but with a durable plastic container so that the bones are kept safe & clean.



XC-130

XC-130 Disarticulated Skeleton

- Life size
- Made of PVC
- Set of 177 pcs.



ZX-S130PN

ZX-S130PN Human Skeleton Disarticulated with Muscle Insertion, Life Size

- The points of origin (Red) and attachment (Blue) of the most important muscles from head to foot are marked in colour on the left side.
- Packed in a plastic container.



ZX-1224P

ZX-1224P Fetus Skeleton

- Life size
- Made of PVC
- Mounted on stand with hard plastic base.
- 32 weeks fetal skeleton structure shown.
- Skull and legs are detachable.
- Lower jaw spring loaded enabling it to open and close.
- Key card / Manual provided.

ZX-1235 Thoracic Cage with Spine Model

- Life size
- Made of PVC
- Model has a skull base attached to the vertebral column, thoracic cage, pectoral girdle and pelvis.
- Model hangs from a sturdy stand.
- Key card / Manual provided.



ZX-1235

BONES & SKELETON MODELS

ZX-1227



ZX-1227 Tiny Skeleton, 21cm

- Size : 21 cm height
- Made of PVC
- Features three part skull, bonnet can be removed & all skull foramina, fissures, processes are well depicted. Vertebral column is fixed.
- Flexible arms and legs allow for realistic movement.
- Tiny version of human skeleton model.
- Erect on stand.
- Key card / Manual provided.

ZX-S103 Desktop Skeleton 45 cm

ZX-S103



- 45 cm
- Made of PVC
- Features three part skull, bonnet can be removed, Mandible is movable & skull foramina, fissures, processes are well depicted. Vertebral column is fixed.
- Flexible arms and legs allow for realistic movement.
- Mounted on stand.
- Key card / Manual provided.

ZX-S102PN



ZX-S102PN Human Skeleton Model 85 cm Numbered

- Made of PVC
- Demonstration of anatomically accurate natural movements.
- The points of origin (Red) and attachment (Blue) of the most important muscles from head to foot are marked in colour on the right side.
- Mounted on stand.
- 50 features marked.
- Key card / Manual provided.

ZX-1236P Skeleton 85 cm with Nerves, Blood Vessels & Heart



- Made of PVC
- Bones are individually casted (except for the hands and feet) and wired together to show the natural movement.
- The left side has representations of the nerves, veins, arteries and ligaments of the human body.
- Heart inside the thoracic cavity with aorta and vena cava to understand the vascular system
- Mounted on stand.
- Key card / Manual provided.

ZX-1237



ZX-1237 Skeleton 85 cm, economical

- Made of PVC
- The skeleton's arms and legs are both movable at all the major joint groups. Mandible shows natural movement.
- Toes, fingers, spine, neck and pelvis do not have movement.
- Both legs, skull cap and the jaw are removable.
- The model is held in place by a pelvically mounted rod to a base
- Mounted on stand.
- Key card / Manual provided.

ZX-1601 Bone Microstructure

ZX-1601



- 30x20x16 cm •Made of HSP resin
- 3-D section of a lamellar bone.
- Showing lamellar bone along with the Volkmann & Haversian system, spongy & compact parts, endosteum, cortical substance & osteocytes.
- 19 features marked.
- Key card / Manual provided.

ZX-1436 Auditory Bones, Enlarged

- Size : 3 times enlarged
- Made of PVC
- Anatomically accurate.
- Model shows 3 smallest bones located in middle ear, malleus (hammer), incus (anvil) and stapes (stirrup) joined to each other.
- Key card / Manual provided.



ZX-1436



ZX-1211 Arm Bones Model Life Size

- Life size
- Made of PVC
- Accurate representation of the joints.
- Realistic upper limb bone model, including clavicle, scapula, humerus, ulna, radius and hand bone (8 carpal, 5 metacarpal & 14 phalanges)
- Key card / Manual provided.

ZX-1210 Leg Bones Model Life Size

- Life size
- Made of PVC
- Accurate representation of the joints.
- Great detail of the bony structures.
- To demonstrate flexibility in the knee and ankle with limited flexibility in the foot. Includes a half hip bone, femur, tibia, fibula and all foot bones.
- Key card / Manual provided.



HUMAN SKULLS



ZX-S104 Skull Model 3 Part PVC

- Life size
- Made of PVC
- Dissectable in 3 parts
- Bonnet can be removed, Mandible is movable & all skull foramina, fissures, processes are well depicted.
- Teeth are separately installed, same as real one, in ceramic white color.
- Key card / Manual provided.

XC-104 Life Size Skull

- This economical life-size adult plastic skull features a moveable jaw, cut calvarium, suture lines and 3 removable lower teeth-incisor, cuspid and molar.
- Dissectable into 3 parts.

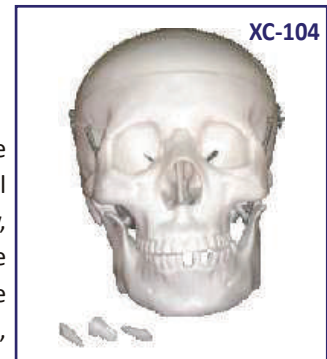

ZX-1232PN Skull with Well Marked Sutures



- Life size
- Made of PVC
- Dissectable in 3 parts
- This skull model comes with a removable calvarium (skull cap) to show internal details & an articulating mandible (jaw).
- All suture lines are beautifully painted for easy identification.
- 55 features marked.
- Key card / Manual provided.

ZX-1202PN Skull Model Life size Painted-Numbered



- Life size
- Made of PVC
- Dissectable in 3 parts.
- Muscle insertions and origins painted in blue and red respectively.
- Bonnet can be removed, Mandible is movable & all skull foramina, fissures, processes are well depicted.
- Teeth are separately installed, same as real one, in ceramic white color.
- 48 features marked.
- Key card / Manual provided.

ZX-1200 Skull with Removable Lower teeth

- Life size
- Made of PVC
- Dissectable into 4 parts for effective demonstration.
- High quality classic skull with 16 teeth for extraction.
- Teeth of the lower jaw can be individually extracted and replaced, and have fully formed roots for detailed examination.
- The model has a bone flap on its right mandible for viewing the dental roots, spongiosa, nerve canal, and an impacted wisdom tooth.



- The calvarium is removable to show the internal structure of the skull.
- The mandible is articulated and removable.
- All of the joints, sutures, fissures, foramen, & styloid processes are highly accurate.
- Perfect for anatomical and dental study.
- Key card / Manual provided.

BONES & SKELETON MODELS

ZX-1208P Didactic Human Skull 22 Parts



- Life size
- Made of PVC
- Consists of 22 parts.
- Suture of each bone is equipped with magnets.
- The 22 bones are depicted in 10 different didactic colors. Each pair of bone plates has the same color.
- Key card / Manual provided.

NEW

XC-135



XC-135 Skull with Cervical Spine

- Life size model of human skull with cervical spine.
- Cervical spine is shown with seven cervical vertebrae cervical nerves, vertebral arteries, basilar artery and rear cerebral arteries.
- Skull is dissectible into 3 parts.

ZX-1213PN Human Skull Model with Brain Numbered



- Life size
- Made of PVC
- Dissectable in 3 parts and brain in 8 parts.
- The brain can be divided into: Frontal and parietal lobes (2 parts), temporal and occipital lobes (2 parts), brain stem (2 parts), and cerebellum (2 parts).
- The brain and skull are held together with magnets and small pegs.
- Bonnet can be removed, Mandible is movable, Teeth are separately installed & all skull foramina, fissures, processes are well depicted.
- 32 features marked.
- Key card / Manual provided.

NEW

ZX-1205 Skull Model Exploded 22 Parts



- Life size
- Made of PVC
- Skull bones are mounted on pivoting spokes.
- Each naturally colored and anatomically correct part features realistic texture & bony marks.
- Semi-adjustable parts.
- Key card / Manual provided.

NEW

ZX-S135PN Didactic Skull with Muscle Insertion and Cervical Spine



- Life size
- Made of PVC
- The right side of skull is painted to show different bones. The left side shows the skull muscles origin and insertion points.
- Bony landmarks, fissures, foramina, processes and sutures are shown.
- Cervical spine, cervical nerves, vertebral arteries and basilar artery shown.
- Mounted on a plastic base stand.
- Key card / Manual provided.

NEW

ZX-S104C



ZX-S104C

Life Size Coloured Skull

- Life-size skull, bones painted in different colors for precise study.
- Can be disassembled into 3 parts.

SAFETY POSTERS

Ask for prices and details...

- Available in English & Hindi
- Size: 33x48 cm
- Paper : 250 gsm Paper
- Both Side Laminated
- Wall Stickable

Healthcare Safety

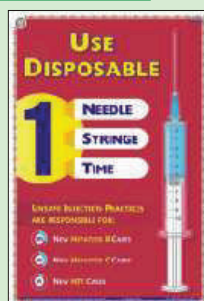

Fire Safety



Electrical Safety

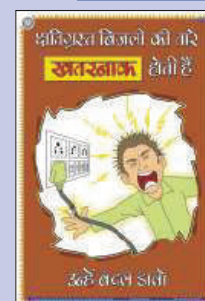



XC-104E

XC-104E Skull Model with 8 Parts Brain

- Includes 8 parts brain : frontal and parietal lobe, temporal and occipital lobe, encephalic trunk and cerebellum.



ZX-1204

ZX-1204 Miniature Skull Model PVC

- 9.75x7x11 cm
- Made of PVC
- Dissectable in 3 parts
- Bonnet can be removed, Mandible is movable. The foramen & fossa are present.
- Key card / Manual provided.

NEW

ZX-1207 Skull 5 yr old Child PVC



ZX-1207

- Life size
- Made of PVC
- Bonnet can be removed, Mandible is movable & all skull foramina, fissures, processes are well depicted.
- Teeth are separately installed, same as real one, in ceramic white color.
- Key card / Manual provided.

NEW



ZX-1209P

ZX-1209P Didactic Miniature Skull 15 Parts

- 10x9x13 cm
- Made of PVC
- Consists of 15 parts.
- Suture of each bone is equipped with magnets to assemble easily. All the bones are depicted in different colours, making this model a useful tool to study the correct position and the relationship of all the structures.
- Key card / Manual provided.

NEW

ZX-1201 Human Fetal Skull



ZX-1201

- Life size
- Made of HSP resin
- Movable lower jaw.
- Showing incomplete ossification of skull bones, fontanelles, frontal and parietal eminences, various skull bones like occipital, temporal, sphenoid, frontal, mandible & maxilla.
- 41 features marked.
- Key card / Manual provided.



ZX-1206A

ZX-1206A Full Term Fetus Skull Model with Stand

- Life size
- Made of PVC
- Long durability
- Key card / Manual provided.

NEW

BUILD YOUR ANATOMY MODELS

- New Type of Puzzle
- Highly Detailed Finish
- Collectible Quality
- Dissectable in Small Parts
- Display Stand

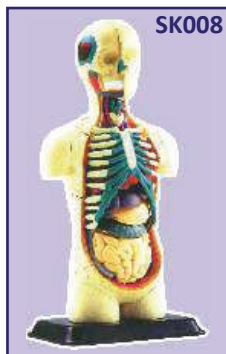

SK008

SK008 Human Body Anatomy Model

- Size 12.7 cm
- 32 pieces set.



SK009

SK009 Heart Anatomy Model

- Size 14 cm
- 31 pieces set.

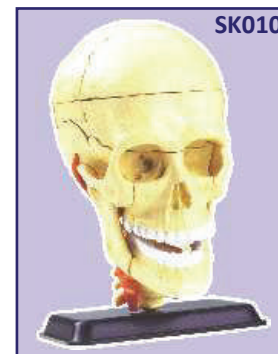

SK010

SK010 Cranial Nerve Skull Anatomy Model

- Size 9 cm
- 39 pieces set.

VERTEBRAL COLUMN



ZX-S126A

ZX-S126A Vertebral Column Flexible Model Life Size

- Life size
- Made of PVC
- Fully flexible
- It consists of the occipital plate, cervical, thoracic and lumbar vertebrae, sacrum, coccyx and complete pelvis with symphysis and removable femur heads.
- Features include vertebral arteries, spinal nerve branches & a prolapsed L3-L4 intervertebral disc.
- Mounted on stand.
- Key card / Manual provided.

NEW



XC-126

XC-126 Vertebral with Pelvis & Femur Heads

- Life size.
- Shows vertebra, spinal cord, nerve roots, vertebral artery, herniated disc and vertebral notch etc.
- Inflexible vertebral column complete with pelvis, femur heads, sacrum, occipital bone, vertebral artery, nerve branches and herniated lumbar disc.
- Deluxe chrome stand 85 cm high.



ZX-S126P

ZX-S126P Vertebral Column with Femur Head, Painted

- Life size
- Made of PVC
- Fully flexible
- It consists of the occipital plate, cervical, thoracic and lumbar vertebrae, sacrum, coccyx, complete pelvis with symphysis and removable femur heads.
- Features include representations of the vertebral arteries, spinal nerve branches and a prolapsed L3-L4 intervertebral disc.
- One side of model shows the points of origin (red) and the points of insertion (blue) of the muscles.
- Mounted on stand
- Key card / Manual provided.

NEW

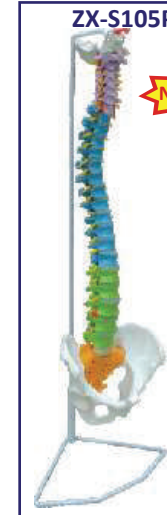

ZX-S105P

ZX-S105P Vertebral Column Flexible, Didactic Painted

- Life size
- Made of PVC
- Fully flexible
- The various regions of the vertebral column are color coded for ease of identification.
- It consists of the occipital plate, cervical, thoracic and lumbar vertebrae, sacrum, coccyx, complete pelvis.
- Features include representations of the vertebral arteries, spinal nerve branches and a prolapsed L3-L4 intervertebral disc.
- Mounted on stand.
- Key card / Manual provided.

NEW



ZX-1223

ZX-1223 Spinal Column Model Half Size

- Half size
- Made of PVC
- Fully flexible
- Consists of the cervical, thoracic and lumbar vertebrae, sacrum, coccyx, complete pelvis and femur heads.
- Features include representations of the spinal nerve branches and a prolapsed L3-L4 intervertebral disc.
- Mounted on stand
- Key card / Manual provided.

NEW

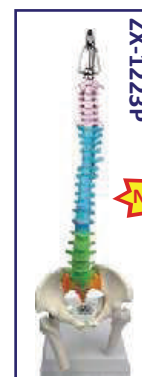

ZX-1223P

ZX-1223P Didactic Vertebral Column, Half Size

- Half size
- Made of PVC
- Fully flexible
- It is differentiated by colours to show 7 cervical vertebrae, 12 thoracic vertebrae, 5 lumbar vertebrae, sacrum and coccyx.
- Model also shows full pelvis and movable femur heads.
- Mounted on stand
- Key card / Manual provided.

NEW



ZX-S120

ZX-S120 Thoracic Vertebrae model Life Size

- Life size
- Made of PVC
- Mounted on stand.
- This model consists of the 12 thoracic vertebrae with intervertebral discs, thoracic nerves and spinal cord.
- In this model, true thoracic skeletal shape is restored, the shape is vivid, and the texture is clear and delicate. Anatomical details such as various bulges, bone sutures, and sulcus vascular indentations are expressed.
- The model is flexible just like original vertebrae.
- Key card / Manual provided.

NEW



XC-120

XC-120 Thoracic Spinal Column

- This model consists of the 12 thoracic vertebrae with intervertebral discs, thoracic nerves and spinal cord on stand.



ZX-S134

ZX-S134 Cutaway Osteoporosis

• **Price Rs. 1416.00 (A)**

- Consist of 3 medially divided lumbar vertebrae with intervertebral discs. For comparison, the upper section shows healthy bone structure. The middle section shows osteoporotic bone structure and the lower section shows advanced osteoporotic bone structure with flattened plates, deformation and decreased mass.



XC-118

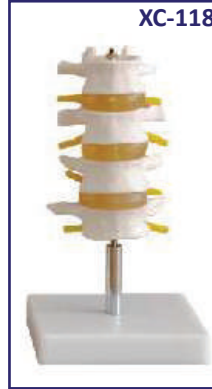

**XC-118
Lumbar Set**

- Life-size lumbar vertebrae are shown with normal intervertebral disc and spinal cord with nerve roots. On stand.

XC-115



**XC-115
Life-Size Pelvis with 5
pcs Lumbar Vertebrae**

- Consist of hip bone, sacrum with coccyx & 5 lumbar vertebrae. On stand.

ZX-S119



ZX-S119 Lumbar Vertebrae with Sacrum Bone

- Life size
- Made of PVC
- Mounted on a stand
- The shape is vivid, and the texture is clear and delicate. Anatomical details such as various bulges, bone sutures, & sulcus vascular indentations are expressed.
- Key card / Manual provided.

ZX-1505 Lumbar Vertebrae Degeneration Model

ZX-1505



- 35x23x19 cm
- Made of PVC
- Lumbar spine lesion demonstration model showing one pair of normal lumbar vertebrae, one vertebrae set with bulging herniated disc, one vertebrae set with bone/disc degeneration and one vertebrae set showing advanced osteoporosis with bone compression and bone spurs.
- Key card / Manual provided.

ZX-S133 Cervical Vertebral Column with Neck Artery



ZX-S133



- Consisted of occipital plate, the 7 cervical vertebrae with intervertebral discs, cervical nerves, vertebral arteries and spinal cord. On stand.

ZX-1228 Cervical Spine & Occipital Bone, Nerves and Muscles



ZX-1228



- Life Size
- Made of PVC
- Mounted on stand.
- It features the entire cervical vertebrae with muscular anatomy, nerves, and a portion of the clavicle. This full size muscled cervical vertebrae model also features a soft replica of the cerebellum, detailed occipital bone plate, atlas and axis and spinal nerves throughout.
- This model also includes a right side brachial plexus. Muscular anatomy includes the suboccipital triangle, longus capitis, levator scapulae, scalenus medius posterior and anterior. The right first and second ribs are also featured and include cartilage.

- Ideal for a variety of disciplines, including chiropractic study, surgical reference, and patient education and consultation.
- The soft material of the nerves and muscles bring lifelike quality to the model and help explain topics such as neck pain, nerve damage, muscle strain, and misalignment of the cervical vertebrae.
- Key card / Manual provided.

ZX-1504 Functioning Prolapsed Lumbar Vertebrae Model (Slipped Disc)

- Life size
- Made of PVC
- It demonstrates the damage mechanism of lumbar disc herniation.
- It demonstrates how the intervertebral disc is dislodged when bending the vertebrae and reproduces what happens to the human vertebrae when bending or twisting the body in real life.



ZX-1504



- The String around the blood ball is made manually which is firm and durable.
- This model consists of two vertebrae with a flexible disc, spinal cord and nerves.
- Key card / Manual provided.

HUMAN PELVIS



ZX-S123

Male Pelvis Bone Model

- Life size
- Made of PVC
- Easy to study the structures and features of the hip, sacrum, coccyx & pubic symphysis.
- Separate coccyx.
- Sacral canal clearly depicted.
- Key card / Manual provided.



XC-123

Adult Male Pelvis

- Natural size.
- Made of PVC plastic.



XC-124

Adult Female Pelvis

- Natural size.
- Made of PVC plastic.



XC-125

Female Pelvic Muscles and Organs

- Natural size.
- Made of PVC plastic.

ZX-1233 Female Pelvic Muscles with Removable Genitals



ZX-S124

Female Pelvis Bone Model

- Life size
- Made of PVC
- Easy to study the structures and features of the hip, sacrum, coccyx & pubic symphysis.
- Sacral canal clearly depicted.
- Key card / Manual provided.



- Life size
- Made of PVC
- Female Pelvic Muscles with Removable Genitals.
- The model comes apart into 5 different pieces. The uterus with ovaries, rectum and 2 part bladder can be easily removed.
- Two lower lumbar vertebra L4 and L5 are also shown.
- This will be a great addition to gynaecological studies for students, people involved in health education and for physicians during patient consultation.
- Key card / Manual provided.

ZX-1233

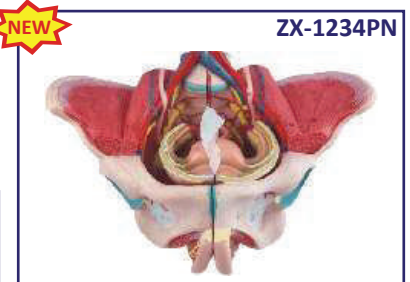

ZX-1234PN

Female Pelvic Cavity Organs and Muscles Deluxe

- Life size
- Made of PVC
- 71 parts labeled in total.
- Dissectible in 4 parts.
- Made of high grade synthetic polymer having long durability.
- Model is accurately made from actual specimen references, photographs and encyclopedia reference under expert guidance
- Key card / Manual provided.

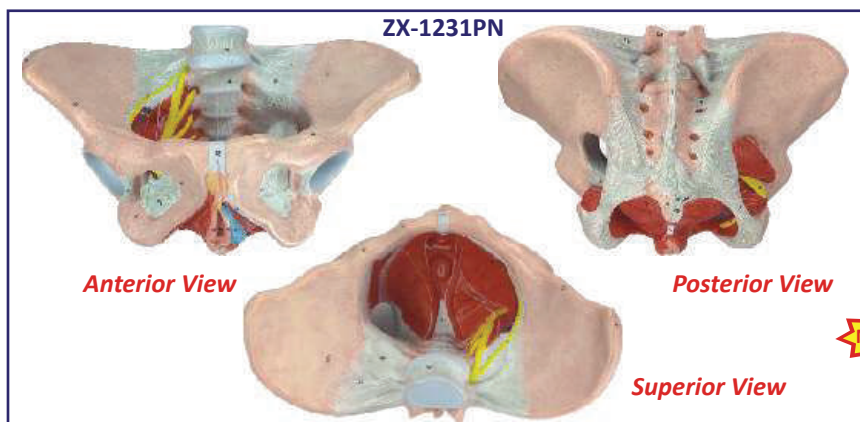

ZX-1231PN

Anterior View

Posterior View

Superior View



ZX-1231PN Female Pelvis Model, Deluxe

- Life size
- Made of PVC
- It shows the external and internal genital elements of the pelvis with Sacroiliac Ligaments, muscles of pelvic floor as well as the network of sacral nerves and vessels.
- This model is a great learning tool for understanding a female skeletal system. Also, this model is great for explaining nerve pain, muscle strains and ligament damage.
- 64 parts labeled in total.
- Key card / Manual provided.

JOINTS OF THE BODY



ZX-S109
Shoulder Joint Model Flexible

- Life size
- Made of PVC
- Show shoulder joint abduction, adduction, forward tilt, backward tilt and inward/outward rotation.
- It is constructed with flexible plastic ligaments.
- Mounted on a plastic base.
- Key card / Manual provided.

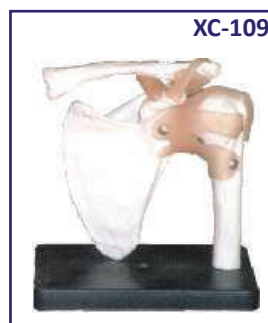

XC-109
Shoulder Joint

- Size: 16 × 12.5 × 20cm. Life size.
- Ball and socket joint.
- To illustrate abduction, adduction, anteversion, retroversion and internal/external rotation.
- Includes flexible artificial ligaments.



ZX-S110
Hip Joint Model Flexible

- Life size
- Made of PVC
- Accurate representation of the hip joint and its ligaments.
- It is constructed with flexible plastic ligaments.
- Mounted on a plastic base.
- Key card / Manual provided.



XC-110
Hip Joint

- Life size, on stand.
- Ball and socket joint
- Demonstrates anteversion, retroversion, abduction & internal/external rotation. Includes flexible, artificial ligaments.



ZX-S111
Knee Joint Model Flexible

- Life size
- Made of PVC
- Model represents a functional model of knee joint with lateral ligaments, meniscus and patellar ligament.
- It is constructed with flexible plastic ligaments.
- Mounted on a plastic base.
- Key card / Manual provided.



XC-111
Knee Joint

- Size: 12.5 × 12.5 × 32cm.
- Hinge joint.
- Life size, on stand.
- Demonstrates flexion, extension, and internal/ external rotation. Includes flexible, artificial ligaments.



ZX-S112
Elbow Joint Model Flexible

- Life size
- Made of PVC
- It consists of lower part of humerus bone and upper part of radius and ulna bones.
- It is constructed with flexible plastic ligaments.
- Mounted on a plastic base.
- Key card / Manual provided.



XC-112 Elbow Joint

- Size: 12.5 × 12.5 × 32cm.
- Hinge joint.
- Life size, on stand
- Demonstrates flexion, extension, and internal/ external rotation of the radius.
- Includes flexible, artificial ligaments.



ZX-S113A
Foot Joint Model Flexible

- Life size
- Made of PVC
- Accurate representation of the foot joint and its ligaments
- It is constructed with flexible plastic ligaments
- Mounted on a plastic base.
- Key card / Manual provided.



XC-113A
Life-Size Foot Joint with Ligaments

- Demonstrate all of foot functionality and the external anatomical structures. Including flexible, artificial ligaments.
- Made of PVC plastic.
- Natural size.



ZX-S114A



ZX-S114A **Hand Joint Model Flexible**

- Life size
- Made of PVC
- All joints are movable according to real human flexibility, with radius and ulna.
- It is constructed with flexible plastic ligaments
- Mounted on a plastic base.
- Key card / Manual provided.



XC-114A

XC-114A **Life-Size Hand Joint with Ligaments**

- Demonstrate all of hand functionality the external anatomical structures.
- Including flexible, artificial ligaments.
- Made of PVC plastic.
- Natural size.



XC-113

XC-113 Foot Joint

- Made of PVC.
- Hinge joint.
- Gliding joint.
- Natural size.



XC-114

XC-114 Hand Joint

- Made of PVC plastic.
- Hinge joint.
- Saddle joint.
- Condylod joint
- Natural size.



XC-325

XC-325 Palm Anatomy

- These life size models show the superficial and internal structures of the palm. Set of 4 Models.



ZX-1203E

ZX-1203E Foot Model

- Life size
- Made of HSP resin
- Model shows significant structures of the foot such as muscles, bones and ligaments
- 31 features marked.
- Key card / Manual provided.



ZX-1203S



ZX-1203S Foot Anatomy Model

- Life size
- Made of HSP resin
- Human foot model showing muscles, ligaments, tendons and bones of the foot.
- 30 features marked.
- Key card / Manual provided.



XC-326

XC-326 Normal, Flat and Arched Foot

- This model shows the anatomical structure and the distal end of tibia of normal, flat and arched foot. Set of 3 models.

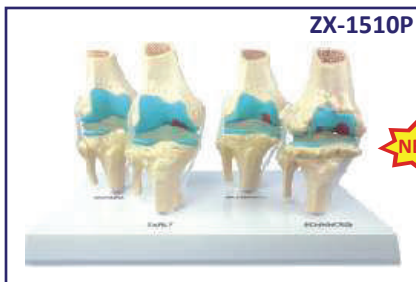

ZX-1510P



ZX-1510P Knee Arthritis Model

- Size reduced to 3/4
- Made of PVC
- Set of 4 knee models includes a normal knee joint and 3 models illustrating progressive degenerative knee joint disease from early to moderate and finally to advanced stage.
- Models shows osteoarthritic erosion to joint articular cartilage and formed osteophytes (bone spurs) at the articular surfaces.
- Mounted on display stand.
- Key card / Manual provided.

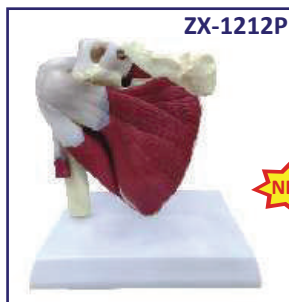

ZX-1212P



ZX-1212P Muscular Shoulder Joint Model

- Life size
- Made of PVC
- Model is a realistic replica of a right shoulder joint muscles and ligaments.
- Model Features a semi-articulating right rotator cuff with an encapsulated humerus that can be removed from the capsular ligament. This allows demonstration of the rotator cuff's role in both fixing the humerus in the glenoid cavity and depressing it during elevation.
- Model includes eight ligaments and tendons, four bones (acromion, clavicle, humerus and scapula), & five muscles (infraspinatus, teres minor, teres major, subscapularis and supraspinatus) of the shoulder.
- Mounted on a plastic base.
- Key card / Manual provided.

ZX-1226A Knee Joint Model Deluxe with Muscles & Ligaments



- Life size (29 x 10 x 7.5 cm)
- Made of PVC
- Model represents a slightly flexible right knee joint with associated muscles, ligaments and meniscus.
- It shows fibular collateral, tibial collateral, anterior and posterior cruciate, and patellar ligament with patella.
- The extended femur and patellar ligament are connected to top section of the quadricep on this anatomical model.
- The model is constructed with somewhat rigid plastic ligaments.
- Mounted on display stand.
- Model is of superior quality with realistic texture and features and is very informative.
- Key card / Manual provided.



ZX-1225 Muscular Hip Joint Model

- Life size
- Made of PVC
- It is a realistic replica of hip joint muscles and ligaments.
- Mounted on a plastic base.
- Key card / Manual provided.

JOINT SECTION MODELS

- Life size
- Made of PVC
- Mounted on a plastic base.
- Key card / Manual provided.
- Textures of the spongy and compact bone material, directional striations of the muscle, smooth ribbing of nerve bundles and the smooth lumpy fat areas can be felt over in great detail with this relief model.



ZX-1214P

Shoulder Joint Section Model

- Cross section of a human right shoulder.
- This cross section clearly shows the scapula, clavicle, humerus and 1st-5th ribs, lateral cord, axillary artery, articular cartilage, deltoid, bicep, ligaments, fat, arteries, veins and dermis presented in one convenient model.



ZX-1215P

ZX-1215P

Hip joint Section Model

- Cross section of a human right hip.
- This cross section clearly shows the bones, cartilage, muscles, tendons and dermis presented in one convenient model.



ZX-1216P

ZX-1216P

Knee Joint Section Model

- Cross section of sagittal section of human knee joint.
- This cross section clearly shows the muscles, bones (including Femur, Tibia, and Patella), vasculature, ligaments, tendons and dermis presented in one convenient model.



ZX-1217P

ZX-1217P

Elbow Joint Section Model

- Cross section of a human elbow.
- This cross section clearly shows the humerus, radius, ulna, muscles and dermis presented in one convenient model.



ZX-1218P

ZX-1218P

Foot Joint Section Model

- Cross section of a human right foot/ankle.
- This cross section clearly shows the bones, cartilage, muscles, ligaments, vasculature, nerves and dermis presented in one convenient model.



ZX-1219P

ZX-1219P Hand Joint Section Model

- Cross section of a human right hand/wrist.
- This cross section clearly shows the bones, cartilage, muscles, tendons and dermis presented in one convenient model.

HUMAN TORSO MODEL

ZX-1101PN

Human Torso Deluxe 85 cm. 27 Parts 2-in-1

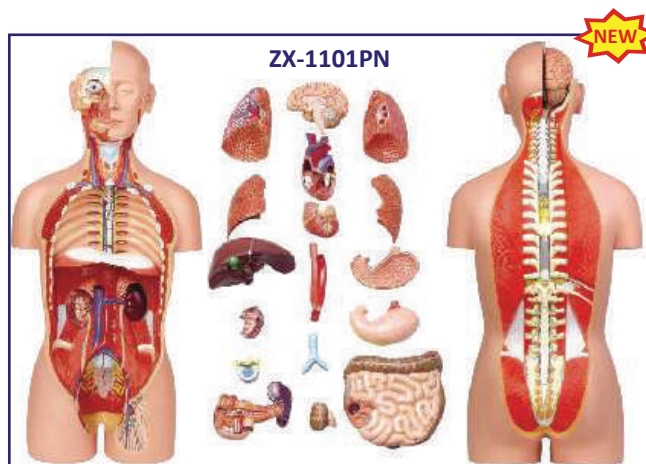

- 85 cm
- Made of PVC
- Dissectable in 27 parts.
- 2-in-1 with removable interchangeable male and female genitalia.
- The mouth cavity and nasal cavity is open to show the inlet of digestive and respiratory system.
- The head is open so that the cerebrum with cerebellum can be taken out for close observation.
- With the removable male and female reproductive organ, and removable half kidney, the whole urinary system and reproductive system are well depicted.
- The lung can be completely removed, and the important structures on the inner wall of thoracic cavity like sympathetic column, azygos vein, hemiazygos vein, thoracic duct are well shown.
- It is most characterized by its open neck & back, which provide a full view of the nervous system, the brain & the whole spinal cord.
- The 12th thoracic vertebra can be taken out for close observation of vertebrae, spinal cord, spinal nerves and 3 layers of maters.
- Key card / Manual provided.

ZX-1104PN Muscular Human Body

- Life Size
- Made of PVC
- Dissectable in 27 parts.
- It has removable arms and legs, a removable calvarium and a removable chest plate.
- Detachable muscles include: Deltoid, Brachioradialis with Extensor Carpi Radialis Longus and Brevis, Biceps Brachii, Pronator Teres with Palmaris Longus and Flexor Carpi Radialis, Sartorius Muscle, Rectus Femoris, Extensor Digitorum Longus, Tensor Fasciae Latae, Gluteus Maximus, Biceps Femoris, Semitendinosus, Gastrocnemius and Soleus.
- Removable organs include: Brain (2 parts), lungs (2 parts), heart (2 parts), liver, intestines and stomach.
- Mounted on sturdy wooden base.
- 238 features marked.
- Key card / Manual provided



GD/A11301/2

Similar to ZX-1104PN

XC-204

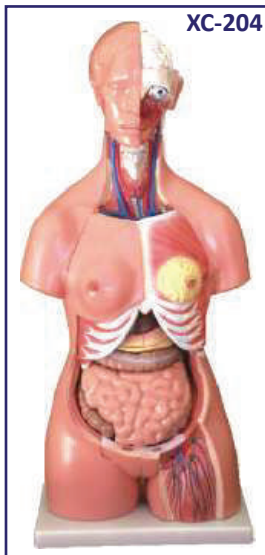

XC-204

Unisex Torso 23 parts 85 cm

- Size: 33.5" tall (85cm), Made of PVC plastic. Features an exposed spine with removable vertebra and spinal cord segments.
- Interchangeable male and female genitalia.
- The female organs include a fetus in the womb.
- Dissectible into 23 parts: torso, female breast plate, head, eyeball, brain, vertebra spinal nerves, lung (2 parts), heart (2 parts), liver, kidney, stomach (2 parts), intestines (4 parts), male genitalia (2 parts), female genitalia with fetus (3 parts).
- Mounted on a plastic base.

XC-205

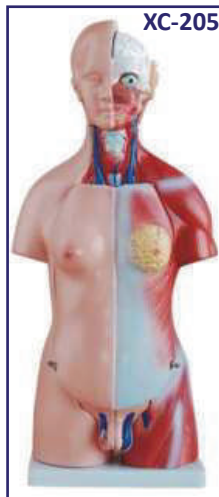

XC-205

Unisex Torso 23 parts 45 cm

- This unisex torso features the same as XC-204 but half size, offering an outstanding educational value.
- Dissected into 23 parts: torso, female breast plate, head, eyeball, brain, vertebra spinal nerves, lung (2 parts), heart (2 parts), liver, kidney, stomach (2 parts), intestines (4 parts), male genitalia (2 parts), female genitalia with fetus (3 parts).
- Made of PVC plastic.
- Mounted on plastic base.

HUMAN TORSO MODEL

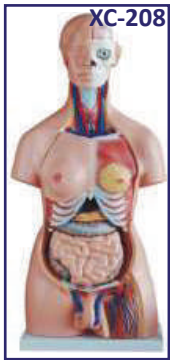

XC-208 85CM Unisex Torso 40 Parts

- Unisex torso
- 40 parts torso
- Female breast plate, head, eyeball, brain (8 parts), vertebra spinal nerves (4 parts), lung (4 parts), heart (2 parts), trachea, esophagus and descending aorta, diaphragm, liver, kidney, stomach (2 parts), Intestines (4 parts), male genitalia (4 parts), female genitalia with fetus (3 parts).
- Size: 85CM.

ZX-1102PN Human Mini Torso 50 cm (12 Parts)

- 50 cm tall
- Made of PVC
- Dissectable in 12 parts.
- The model includes removable lungs, heart, liver, stomach, intestines, head and Cecum
- The head, brain and heart are bisectable.
- Mounted on a base.
- 73 features marked.
- Key card / Manual provided.

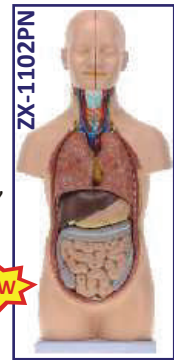

ZX-1103P Human Torso Small

- 28 cm tall
- Sexless
- Made of PVC
- Dissectable in 15 parts - trunk, brain(2), heart, esophagus & aorta, lung(4), skull cover, stomach, diaphragm, liver, pancreas & spleen, & intestines.
- Mounted on a base.
- Key card / Manual provided.



MK064 Visible Expectant Mother Anatomy Kit

- Size : 55 cm.
- Dissectable in 48 pieces. Detailed instruction manual included.

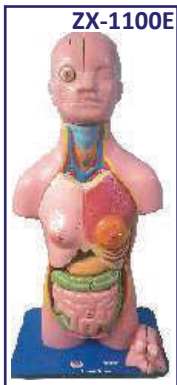

ZX-1100E Human Torso Small (23 parts)

- 46 x 24 x 12.5 cm.
- Interchangeable male & female genitalia.
- Mounted on a base.
- 74 features marked.
- Key card / Manual provided.

ZX-1222PN Muscular Human Body 78 cm, 27 parts



- Made of PVC
- Removable organs include: Brain (2 parts), lungs (2 parts), heart (2 parts), liver, intestines, and stomach.
- Features marked: 72 in head & neck region, 32 in body wall region, 44 in thoracic viscera region, 72 in abdominal & pelvic viscera, 53 in upper limb region, 74 in lower limb.
- Mounted on stand with base.
- Key card / Manual provided.

ZX-1458PN Thorax Transverse Section at T8

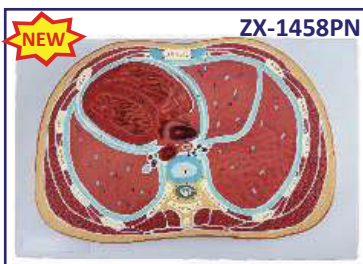

- 40x26x06 cm
- Made of PVC
- Mounted on board.
- 18 parts labeled in total.
- Key card / Manual provided.

ZX-1459PN Abdomen Transverse Section at T12

- 23.5x13x7.5cm
- Made of PVC
- Model is a section of abdomen passing through the body of 12th thoracic vertebra.
- Model gives a deep understanding of the stomach, liver, kidney, spleen and other abdominal structures.
- Mounted on board.
- 30 parts labeled in total.
- Key card / Manual provided.



GD/A11301/1 Male Muscle Figure



- Model consists of 27 parts.
- Material: Advance PVC
- Height - 78 cm
- Muscles of chest wall and abdomen, muscles of upper & lower limbs, skull, brain & viscus.
- It shows the structure of head, neck, torso, upper and lower limbs, muscles, muscular tendon, ligaments, viscus, blood vessels, brain etc.

HUMAN TORSO MODEL



ZX-1433PN Sliced Head Model, 12 Slices

- Life size • Made of PVC
- Dissectable in 12 parts. • 243 parts labeled in total.
- Beautifully painted in bright colors.
- Model is accurately made from actual specimen references, photographs and encyclopedia reference under expert guidance.
- Model is great teaching tool for anatomy lessons.
- Model gives idea about computer tomography and magnetic resonance view of section.
- Each slice can be rotated & removed for closer study.
- Key card / Manual provided.

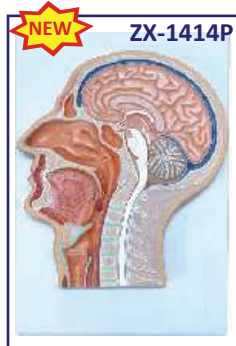

ZX-1414P

Human Head Model Sagittal Section

- 33x23x5 cm • Made of PVC
- This extremely elaborate model shows the structure of the brain, spinal cord, nasal cavity, oral cavity and larynx.
- Mounted on base.
- Key card / Manual provided.



ZX-1409E

Head, Brain and Eye

- Life size • Made of HSP resin
- Model is in 4 parts with 2 parts brain and eye with optic nerve.
- Model shows natural position of nose, mouth cavity, pharynx, occiput & skull base.
- Mounted on board.
- 85 features marked.
- Key card / Manual provided.



ZX-1413PN Half Head Model with Nerves & Vessels

- Life size • Made of PVC
- Model shows the right half of the adult human head and neck, sectioned along the sagittal plane.
- A superficial dissection exposes the facial muscles, the superficial blood vessels and nerve branches of the face and scalp, the parotid and submandibular glands.
- A median dissection expose the brain with its internal structure, the pharynx and upper respiratory tract, a section of the cervical vertebrae.
- 81 features marked. • Key card / Manual provided.



ZX-1432PN Head, Brain & Neck with Muscles

- Life size • Made of PVC
- Mounted on stand.
- Dissectable in 10 parts.
- 115 parts labeled in total.
- Removable parts include the eye, calvarium and brain.
- All important anatomical structures of the human head are depicted in detail.
- Model represent superficial musculature & deep muscles, nerves & vessels.
- Key card / Manual provided.

ZX-1105P Muscular Human Body, 50 cm

- Size: 50cm • Made of PVC
- Model features superficial muscles that cover the whole human body.
- Model comes with a pelvic-mounted base stand for easy display and study.
- Model is accurately made from actual specimen references, photographs and encyclopedia reference under expert guidance.
- Mounted on a plastic base.
- Key card / Manual provided.



HUMAN TORSO MODEL

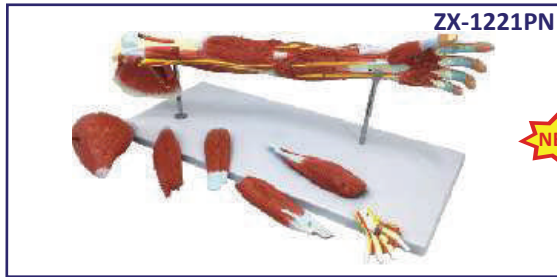

ZX-1221PN Muscular Arm Model 7 parts

- Life size
- Made of PVC
- The model offers 6 detachable pieces:
 - Deltoid muscle
 - Biceps brachii
 - Brachioradialis with extensor carpi radialis longus and brevis
 - Pronator teres with palmaris longus and flexor carpi radialis
 - Extensors digitorum, digiti minimi, and carpi ulnaris
 - Superficial palmar arch
- 79 features marked.
- Key card / Manual provided.



GD/A11305

Muscles of Arm with Main Vessels and Nerves

Features:

- The model shows the network of blood vessels and nerves in the right arm, short and long extensor muscle of the radial wrist with brachioradial muscle, round pronator muscle, superficial flexor muscle of the fingers.
- Separated into 6 parts and 87 positions displayed.



ZX-1220PN Muscular Leg Model 13 parts

- Life size
- Made of PVC
- This includes arteries, nerves, veins, and bones, as well as the 12 removable muscles of the model. Removable muscles represented are: Gluteus maximus, Biceps femoris, Semitendinosus, Gracilis, Sartorius, Rectus femoris, Adductor longus, Tensor fasciae latae, Extensor digitorum longus, Flexor digitorum brevis, Gastrocnemius & Soleus.
- 119 features marked.
- Key card / Manual provided.



GD/A11308

Muscles of Leg with main Vessels and Nerves

- The standing model shows the most important blood vessels and nerves in the left leg, greatest gluteal muscle, tensor muscle of the broad fascia, sartorius muscle, strait muscle of the femur, semimembranosus muscle, semitendinosus muscle, biceps muscle of the femur digitorum longus muscle, triceps muscle of the calf.
- Separated into 10 parts and 82 positions are displayed.

EYE



ZX-1410

Eye Model on Stand

- 15x15x32 cm
- 6 times enlarged.
- Model is in 7 parts.
- Mounted on a removable stand.
- 34 features marked.
- Key card / Manual provided.



ZX-1451PN

Giant Eye Model Dx.

- 17x15x20cm.
- Made of PVC
- Dissectible in 7 parts.
- 12 parts labeled in total.
- Model is on base with stand.
- Key card / Manual provided.



XC-316B

Eye with Orbit

- The model shows the eyeball with optic nerves & muscles in its natural position in the bony orbit.
- Dissectible into 10 parts.
- 3 times enlarged.

DENTAL MODELS



ZX-1427



ZX-1427 Teeth Care Model Enlarged with Giant Teeth Brush

- 15x16x22cm, 3 x Life size
- Made of PVC
- Model shows complete set of teeth with gums & tongue.
- Key card / Manual provided.



ZX-1411

ZX-1411 Dental Care Model

- 22 x 16 x 15 cm
- Highly enlarged dental model with normal tooth brush.
- Key card / Manual provided.



ZX-1442



ZX-1442 Dental Model Life Size

- Life size
- It shows the upper & lower jaw hinged with rod & screw.
- 28 fixed non removable teeth shown.
- Key card / Manual provided.



ZX-1442K



ZX-1442K Oral Hygiene Training Kit

- Life size Dental Model.
- Play -way kit to understand teeth structure and technique for proper oral hygiene.
- Includes: Teeth model, tooth brush, clay, dice & pawns, sketch pen, booklet.



ZX-1443



ZX-1443 Dental Practice Typodont Model

- Life size
- 28 removable teeth in this model.
- Can practice preparing the teeth for restoration, cavity fillings, crowns, bridges.
- The model features plastic teeth screwed with metal screws, soft gingiva, soft palate.
- Key card / Manual provided.



ZX-NS6503

ZX-NS6503 Teeth Model in Oral Cavity

- The model made with realistic resistance of the lips and cheeks is used to simulate the Oral Cavity for real-life practice.



ZX-1506P



ZX-1506P Teeth Pathologies

- Size : Size : 13.5 x 5 x 8.5 cm
- Made of PVC
- Molars & premolar common dental problems, including abscess, advanced periodontitis, cavity, crown decay filling, gingivitis, plaque and bone loss.
- Mounted on a base.
- Key card / Manual provided.



ZX-1230



ZX-1230 Lower Jaw with Extractable Teeth

- Life size
- Made of PVC
- 16 extractable teeth. Section of the jaw can be removed.
- Key card / Manual provided.



ZX-1512P



ZX-1512P Dental Caries Model

- Size: 4 times enlarged
- Shows cavities in 3 molars.
- Each molar is sectioned in 2 parts.
- 3 stages of cavities (shallow, medium and deep) are shown.
- Key card / Manual provided.

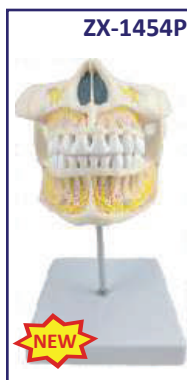

ZX-1454P



ZX-1454P Dental Model Adult, 2 parts



ZX-1455P



ZX-1455P Dental Model Child, 2 parts

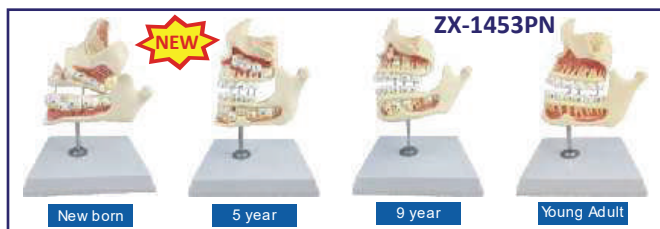

ZX-1453PN

New born

5 year

9 year

Young Adult

ZX-1453PN Teeth Development Stages, Set of 4 Models

- 4 stages of dental development - birth to adulthood.
- First stage - Newborn, Second stage - 5 year old child, Third stage - 9 year old child, Fourth stage - Young adult.
- Key card / Manual provided.

DIGESTIVE SYSTEM

ZX-1311PN Digestive System Model PVC



- Life size
- Made of PVC
- Dissectable in 2 parts.
- The oral cavity, the pharynx and the first part of the esophagus are dissected along the medial sagittal plane. The liver is shown together with the gall bladder and the pancreas is dissected. The Stomach is open along the frontal plane; the duodenum, caecum, part of the small intestine and the rectum are open to expose the interior. The transverse colon is removable. The relief model of the head shows the anatomy of the mouth with salivary glands.
- Mounted on base.
- 51 features marked.
- Key card / Manual provided.

ZX-1301A Human Digestive System

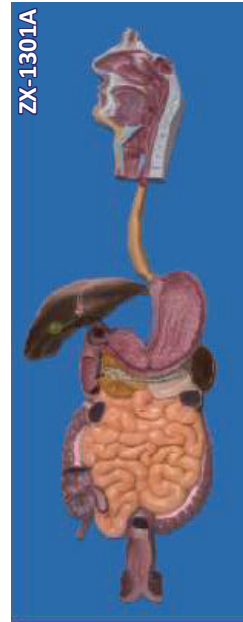

- Life size
- Made of HSP resin
- Relief model of human digestive system in median section dissectible into 3 parts.
- Duodenum, caecum and rectum are opened. Rectum is unfolded.
- Transverse colon and front half of the stomach are removable.
- The model features the oral cavity, pharynx, esophagus, stomach, liver with gall bladder, pancreas, GI tract and spleen.
- Mounted on sturdy wooden base.
- 56 features marked.
- Key card / Manual provided.

ZX-1434P Caecum and Appendix, Enlarged



- Size : 1.5 times enlarged
- Made of PVC
- Dissectable in 2 parts
- Mounted on display stand
- Extensive detailing of the caecum & appendix, location and attachment of the appendix to the large intestine demonstrated.
- Model can be opened to explore large intestine, with accurate depiction of the folds and texture of the internal anatomy.
- The removable portion of the model is secured with magnets.
- Model can be removed for greater inspection & demonstration.
- Key card / Manual provided.

ZX-1514P Rectum Pathologies Model



- Size : 22 x 12.5 x 11 cm
- Made of PVC
- Mounted on display stand
- The model displays various pathological conditions of the rectum and anus which includes ulcerative colitis, internal & external fistula, internal & external hemorrhoids, annular cancer, sessile polyp, submucosal abscess, skin tag, pedunculated polyp, supralelevator abscess, ischioirectal abscess, cryptitis, diverticulum, condyloma acuminatum, fissure and condyloma latum.
- Key card / Manual provided.

ZX-1606

Intestinal Villi

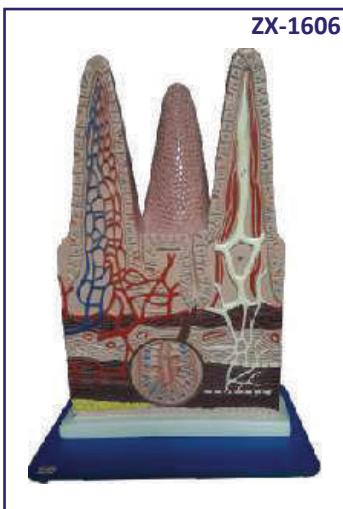

- 31x20x43 cm.
- Made of HSP resin.
- Highly enlarged 3D replica model of small intestine shows one entire villus, one sectioned villus with arterioles and venules and one sectioned villus with lymphatic vessels. The model also shows different muscle layers in section.
- Mounted on sturdy wooden base.
- 17 features marked.
- Key card / Manual provided.

GD/A12006

Appendix and Caecum



- Made of advanced PVC.
- Mounted on a stand.
- Natural size.
- Shows wall of the caecum & appendix.
- Separated into 2 parts.
- Shows 17 positions.

DIGESTIVE SYSTEM

ZX-1605 Alimentary Canal Wall Model (complete set of 8) • Complete Set

Model is highly magnified to show histological section fine tissues and structures

It is made of advanced HSP resin. Mounted on sturdy wooden base. Key card provided with each model.



ZX-1605/1 Oesophagus Wall

ZX-1605/2 Oesophagus & Stomach Junction

ZX-1605/3 Stomach Wall

ZX-1605/4 Stomach & Duodenum Junction

ZX-1605/5 Duodenum Wall

ZX-1605/6 Small Intestine Wall

ZX-1605/7 Large Intestine Wall

ZX-1605/8 Rectum Wall

- Size 16 x 16 x 26 cm
- Size 16 x 16 x 26 cm
- Size 16 x 16 x 28 cm
- Size 16 x 16 x 38 cm
- Size 16 x 16 x 33 cm
- Size 16 x 16 x 28 cm
- Size 16 x 16 x 26 cm
- Size 16 x 16 x 21 cm
- 14 features marked
- 18 features marked
- 21 features marked
- 17 features marked
- 15 features marked
- 15 features marked
- 15 features marked
- 11 features marked

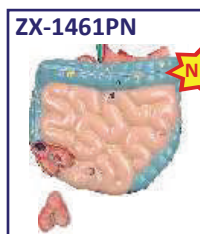

ZX-1461PN Intestines Model Mini

- 9.5x9.5x5 cm
- Made of PVC
- Dissectable in 2 parts.
- 9 features marked.
- Key card / Manual provided.

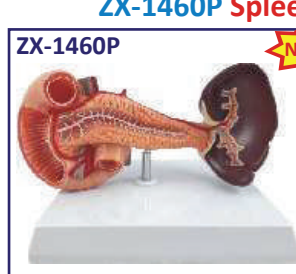

ZX-1460P Spleen, Pancreas and Duodenum Model

- Life size
- Made of PVC
- Shows pancreatic duct, splenic artery, ascending & descending duodenum, sup. mesenteric vein & artery, pancreas & spleen.
- Model begins at the superior duodenal flexure (the top of the duodenum) and ends at the duodenal flexure.
- Mounted on base with stand.
- Key card / Manual provided.

ZX-1520P Stomach Pathology Model



- 17.5x12.5x14.5cm
- Made of PVC
- Model shows various stages of gastritis from a light gastric ulcer to perforations.
- In 2 parts (one longitudinal section of stomach, one enlarged mucosa relief on base).
- Mounted on base with stand.
- Key card / Manual provided.



ZX-1450P Stereoscopic Stomach Model, 9 Parts

- 9x13.5x14 cm
- Made of PVC
- Model shows details of stomach and its layers, duodenum, pancreas and associated vessels
- Mounted on base with stand.
- Key card / Manual provided.



ZX-1430 Liver (Healthy & Pathologies)

- Made of PVC
- 5 Piece Model
- Model is sectioned into hepatitis, normal healthy and cirrhosis sections.
- It locks into a plastic base.
- Key card / Manual provided.

ZX-1511P Diabetes Mellitus Complications Model

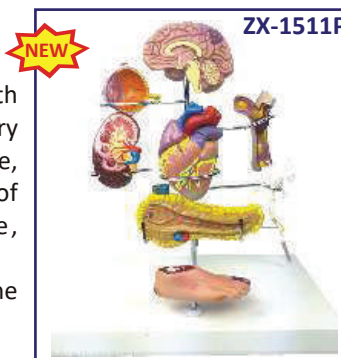

- Made of PVC
- It illustrates effects associated with diabetes: stroke, non-inflammatory disease of retina, heart disease, hardening of kidney, hardening of arteries, insulin resistance, neuropathy & foot ulcerations.
- Easy to remove & assemble the different parts on the stand given.
- Key card / Manual provided.

ZX-1416PN

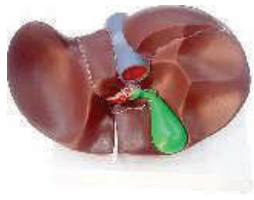

ZX-1416PN
Liver Model PVC

- Life size
- Made of PVC
- Model shows lobulation, liver ligaments, portal structure, gallbladder, bile duct system.
- Mounted on base.
- 8 features marked.
- Key card / Manual provided.



ZX-1446PN



ZX-1446PN
Liver Section & Gallbladder

- Life size
- Made of PVC
- Model shown liver and gallbladder in open section to expose the complex internal network of arteries, veins and bile ducts.
- Model is displayed in bright different colors for clarity and ease of examination.
- Mounted on base with stand.
- 17 features marked.
- Key card / Manual provided.

ZX-1462P



ZX-1462P Liver, Pancreas, Duodenum & Spleen Model

- Model shows liver, gall bladder, partly dissected pancreas and duodenum, spleen, pancreatic ducts and other vessels, inferior vena cava and abdominal aorta.
- Mounted on base with stand
- Life-size. In 4 parts.
- Made of PVC.

ZX-1518P



ZX-1518P Pancreatic Region Pathology Model

- Life size
- Made of PVC
- Model shows cancer of pancreas, gallbladder with stones, peptic ulcer of duodenal wall and ruptured spleen.
- Mounted on base with stand.
- Key card / Manual provided.

ZX-1408



ZX-1408 Stomach

- 17x16x25 cm.
- Made of HSP resin
- Dissectable in 2 parts.
- It shows different muscle layers of stomach wall.
- Model shows lower esophagus, vessels and nerves.
- Mounted on stand with base.
- 36 features marked.
- Key card / Manual provided.



ZX-1519P



ZX-1519P Diseases of Esophagus

- Life size
- Made of PVC
- Model shows lower part of the esophagus and some of the upper part of the stomach.
- Model shows following diseases of the esophagus
A. Reflux esophagitis, B. Ulcer, C. Barrett's ulcer, D. Esophageal carcinoma, E. Esophageal varices & F. Hiatal hernia
- Mounted on base with stand.
- Key card / Manual provided.

ZX-1402 Human Stomach, Pancreas & Duodenum

ZX-1402



- 20x15x10 cm
- Made of HSP resin
- It shows layers of stomach wall.
- Dissectable in 3 parts.
- Model depicts lower esophagus, associated blood vessels and sectioned duodenum and pancreas (revealing large ducts up to its aperture).
- Mounted on stand with base.
- 70 features marked.
- Key card / Manual provided.

XC-312



XC-312 Liver Model

- An economical way to study the basic structure of the liver.
- The complex vessels network in the opened liver, displayed in different colors on this model : hilus vessels, extra-hepatic and intra-hepatic bile ducts. Liver mounted on stand.

XC-306



XC-306 Stomach Model

- Made of hard plastic
- Magnified 2 times the natural size
- Shows the morphology of the stomach in a distended state.
- With the longitudinal section, the model shows the structures of the gastric folds, pyloric valve, pyloric sphincter muscles, gastric mucosa and the transitional mucosa of the gastric-esophagus.

ZX-1435PN Labyrinth with Ossicles (Middle Ear) Model

- Size : 18 times enlarged
- Made of PVC
- Dissectable in 3 parts.
- 19 parts labeled in total.
- It shows the organs of the middle ear space and the inner ear.
- The membranous and bony labyrinths are shown.
- Cochlea can be opened.
- Model is accurately made from actual specimen references, photographs and encyclopedia reference under expert guidance.
- Key card / Manual provided.

ZX-1436 Auditory Bones, Enlarged

- Size : 3 times enlarged
- Made of PVC
- Natural colour
- Model is accurately made from actual specimen references, photographs and encyclopedia reference under expert guidance.
- Model shows 3 smallest bones located in middle ear, malleus (hammer), incus (anvil) and stapes (stirrup) joined to each other.
- Key card / Manual provided.

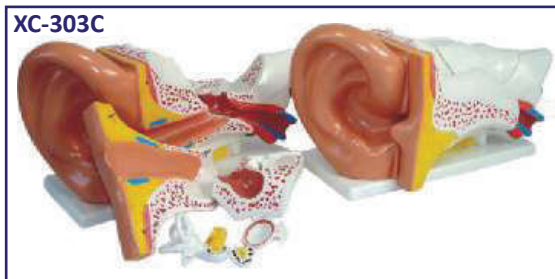
**XC-303C Ear Model New Style Giant Size**

- Dissectable in 6 parts.
- Made of PVC Plastic.
- Size 33 x 15 x 23 cm.

**XC-324 Model of the Head**

- This model shows the interior parts of the mouth cavity and pharynx with network of vessels & trigeminal nerves.

XC-301 Human Larynx Model Magnified

- Size 11.5 x 11 x 24 cm
- 3-parts dissectible.
- A functional model, On base 3 times enlarged.
- Shows movements of epiglottis & cartilages in the voice box.
- Shows the morphology and structure of the respiratory tract and phonetic organ.

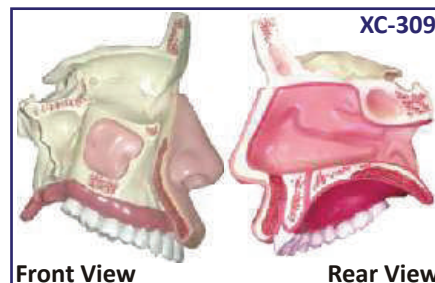
**XC-309 Model of the Anatomical Nasal Cavity**

This model helps the students to understand:

- External nose : shows the section of the nasal bones and cartilages.
- Nasal cavity : on the lateral nasal wall show the superior, middle and inferior nasal conchae project medially into the nasal cavity forming the superior, middle and inferior nasal maxillary sinuses.
- Paranasal sinuses : shows the frontal, sphenoid and maxillary sinuses.

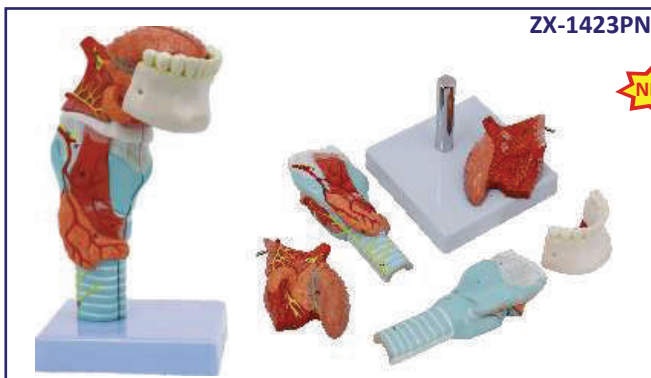
**ZX-1423PN Human Tongue and Larynx Model 5 Parts**

- Natural size
- Made of PVC
- Dissectable in 5 parts.
- Mounted on base.
- 49 features marked.
- Key card / Manual provided.
- The model consists of median sagittal section of the larynx, the laryngeal ligament & cartilage, the base of the tongue, thyroid gland and the part of mandible with teeth.

ZX-1437PN Cavities of Nose, Mouth, Throat, Enlarged



- Size : 2 times enlarged
- Made of PVC
- Dissectable in 10 part
- Mounted on base
- 160 parts labeled in total
- Detailed model showing muscles, cartilage, or bones of the human head. The removable larynx also helps users get a closer look at the tongue and lingual tonsil with brightly colored arteries and textured muscles.
- Well illustrated and informative.
- Beautifully painted in bright colors.
- Model is accurately made from actual specimen references, photographs and encyclopedia reference under expert guidance.
- Key card / Manual provided.



ZX-1444PN Nasal Oral Cavity Model, Sagittal Section

- Life size
- Made of PVC
- This model shows the interior parts of nasal cavity, oral cavity, throat and pharynx.
- Sagittal section
- Mounted on base.
- 12 features marked.
- Key card / Manual provided.

RESPIRATORY SYSTEM

ZX-1306 Human Respiratory System



- Size : 40x80 cm.
- Made of HSP resin.
- Well illustrated and informative.
- Upper half of the model displays nasal cavity, oral cavity, trachea, bronchia, bronchial tree in pulmonary lobe, right and left lungs cut open, heart in situ, pulmonary blood vessels and diaphragm with muscles attached to it.
- Lower half of the model shows enlarged pulmonary acinus displaying pulmonary alveoli, alveolar saccules, bronchial artery and veins and alveolar capillary network.
- Model is accurately made from actual specimen references, photographs and encyclopedia reference under expert guidance.
- Mounted on wooden sturdy base board.
- 38 features marked.
- Key card / Manual provided.

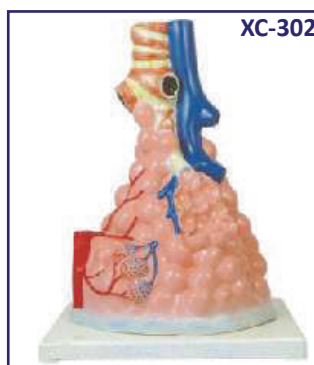

XC-302 Pulmonary Alveoli Model Magnified

- Size: 26 × 15 × 35 cm
- Made of PVC plastic & mounted on plastic base.
- The model shows the small branches of principal bronchus:
- Section of bronchiole of no cartilage.
- The relation between pulmonary alveoli and terminal bronchiole.
- The structure of alveolar sac and alveolar duct
- The capillary rete in the alveolar septa.



XC-321 Lung Model (4 Parts)

- A life-size model separating into 4 parts.
- The lungs have two removable lobes to show the internal structures.
- On stand.

XC-321B Lung Model (1 Part)

- Life-size
- Cutaway lung model shows bronchus, arteries, veins, lymph nodes, bronchial passage and trachea bifurcation.

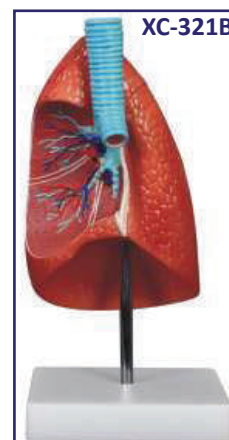

RESPIRATORY SYSTEM



**ZX-S320PN Respiratory System
Model 7 Parts PVC**

- Life size
- Made of PVC
- Dissectable in 7 parts
- Showing the larynx (dissected along the sagittal plane), the lungs (dissected along the frontal plane) & a 2 parts heart.
- Mounted on base.
- 51 features marked.
- Key card / Manual provided.

**XC-320 Larynx, Heart
and Lungs Model**

- Life size, 36 × 23 × 12 cm
- Dissectable in 7 parts
- Made of PVC plastic



XC-330 Model of the Transparent Lung Segment

- Presents 10 segments in the right lung and 8 in the left. The distributions of the bronchial tree can be observed through the transparent lungs.
- Right lung: right upper lobe (3 segments), right middle lobe (2 segments), right inferior lobe (5 segments)
- Left lung: left upper lobe (4 segments), left inferior lobe (4 segments).
- Distribution of the bronchial tree: right bronchus, left bronchus.
- Hilum of lung. The lung is made of transparent plastic. The trachea and bronchial tree is made of PVC.



**GD/A13013 Transparent Lung,
Trachea & Bronchial tree with Heart**

- The model consists of heart, great vessels, tracheobronchial tree and mediastinum.
- 57 positions are displayed
- Size: 2/3 time of Life size, 27 x 22 x 19 cm.
- Material: Advanced PVC and paint.

HEART & CIRCULATORY SYSTEM

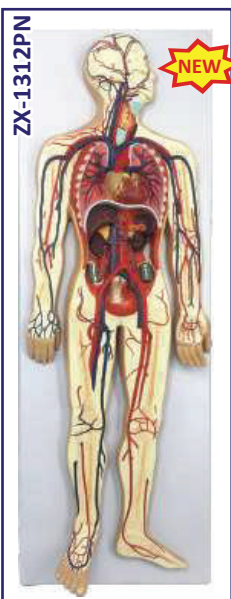

ZX-1312PN Circulatory System Model PVC

- Size : Half life Size
- Made of PVC
- This model is a half life-size relief model which includes a 2 part removable heart and exceptional details.
- Following anatomical structures are in detail: The arterial/venous system, the heart, the lungs, the liver, the spleen, kidneys, and a partial skeleton.
- Mounted on base.
- 70 features marked.
- Key card / Manual provided.

ZX-1302 Human Circulatory System

- Half life size
- Made of HSP resin
- Model shows following anatomical structures : Arterial and venous system, Heart showing chambers, Liver, Spleen, Lung, Kidneys, Partial skeleton.
- Mounted on wooden base.
- 81 features marked.
- Key card / Manual provided.



MK019 Pumping Heart
• Price on Enquiry (A)

- A 3-D working plastic heart model with clear chambers. Squeeze bulb pumps simulated blood through clear heart chambers just like real one.
- Complete heart model with display stand.
- Complete instruction manual.
- Acrylic Paints & Brush are included.

**ZX-1611E Blood
Groups**

- Made of soft PVC
- 60 x 25 x 6 cm.
- The model shows eight blood types ie. blood type A-/A+/B-/B+/AB-/AB+/O-/O+.
- Mounted on board.
- 12 features marked.
- Key card / Manual provided.

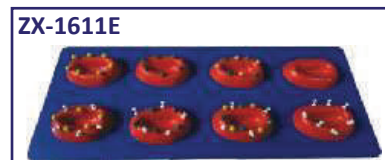

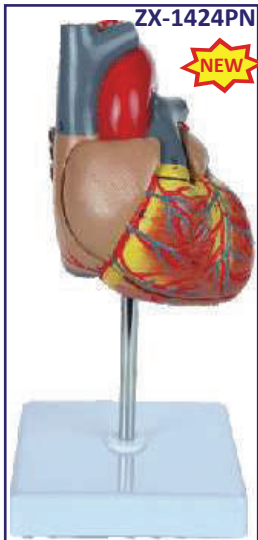

ZX-1424PN Heart Model Deluxe Life Size 2 Parts

- Life size
- Made of PVC
- Dissectable in 2 parts
- Model parts held together with hidden magnets.
- The front wall of the heart can be removed and replaced easily, allowing for easy study of the internal structures of the heart.
- Mounted on stand
- 34 features marked.
- Key card / Manual provided.

XC-307 Jumbo Heart Model

- Size: 25 × 23 × 23 cm.
- Made of PVC plastic.
- Dissectible into 3 parts. 4 times enlarged.

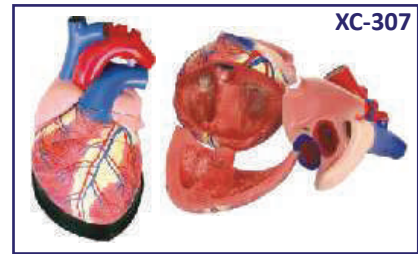

XC-307D Middle Heart Model

- Dissectible into 5 parts.
- 3 times enlarged.

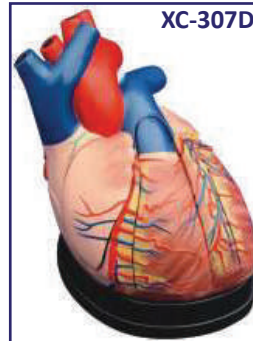

ZX-1308E Fetal Circulation

- 61x46x7 cm • Made of HSP resin
- Model shows foetal heart, lungs, liver, placenta with cord, aorta & vena cava and is marked to show circulation & direction of blood flow.
- Mounted on sturdy wooden base.
- 24 features marked.
- Key card / Manual provided.



ZX-1509P Hypertension Affected Organs Model

- Made of PVC
- It shows organs (Brain, Eye, Heart, Kidney, Adrenal gland & Artery) related with hypertension.

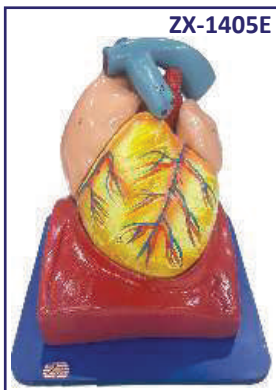
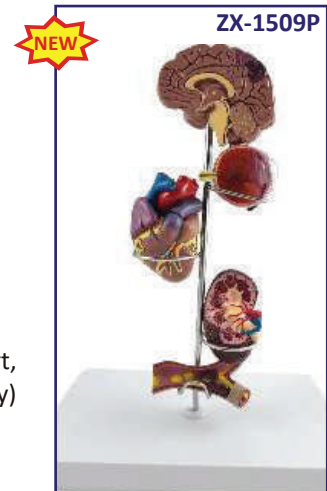

ZX-1405E Human Heart (7 Parts)

- 20 x 20 x 22 cm.
- Made of HSP resin
- Model is sectioned to expose ventricles, atria, and valves.
- Model also depicts blood vessels of heart and heart musculature in detail.
- 33 features marked.
- Key card / Manual provided.

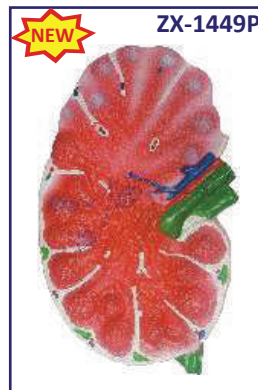

ZX-1449P Lymph Node

- Size: 32x20x10 cm.
- Made of PVC.
- Model shows anatomical features of a lymph node such as capsule, lymph vessels, cortical follicles, blood vessels, trabeculae and germinal center.
- Key card / Manual provided.



ZX-1500 Blocked Artery Model

- 12x8x4 cm. • Made of HSP resin
- The model shows 4 stage cross section of narrowing of an artery due to build up of cholesterol and plaque.
- Four stages depict normal artery, fatty streak, fibrous plaque & blockage in order. All stages rotate on a hinge pin.
- 8 features marked.
- Key card / Manual provided.

ZX-1517P 4 Stage Blocked Artery (Atherosclerosis) Model

- 8.5x3.5x4.5 cm. • Made of PVC
- The 4 piece artery model shows progression of atherosclerosis from normal artery to blocked artery.
- All 4 pieces are mounted to a rotating display of the build up fatty tissue and plaque and blockage.
- Key card / Manual provided.



BRAIN & NERVOUS SYSTEM

NEW

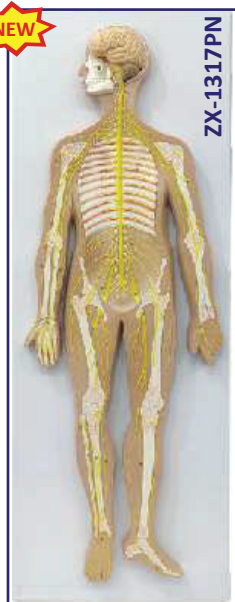

ZX-1317PN Nervous System Model PVC

- Size : Half size
- Made of PVC
- Mounted on base.
- 33 features marked.
- Key cardl provided.

ZX-1307 Human Nervous System

- Half life size • Made of HSP resin
- Model is a schematic representation of the central and peripheral nervous system, including spinal nerves radiated from central nervous system to other parts of body.
- Mounted on wooden base board.
- 39 features marked.
- Key card / Manual provided.

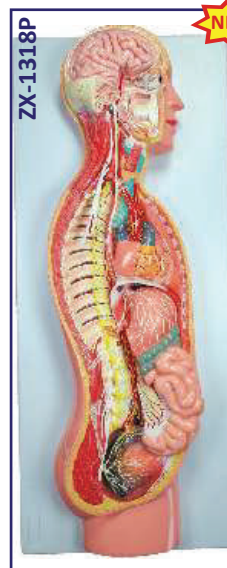

NEW

ZX-1318P Autonomic Nervous System Model, 2 Parts

NEW

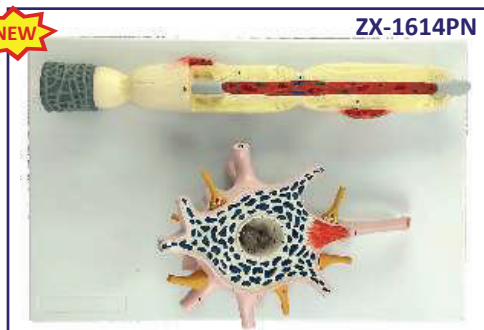

ZX-1614PN Neuron Model, 2 Parts

- Size : 40x26x11 cm
- Made of PVC
- Neuron model with dendrite and axon is shown.
- 13 parts labeled in total.
- Mounted on base.
- Key card / Manual provided.

ZX-1602 Neuron

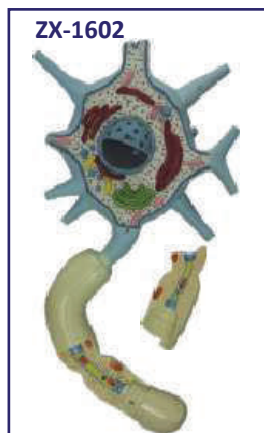

- 30x20x12 cm
- Made of HSP resin.
- Motor neuron model in three-dimension.
- Model shows branching dendrites, myelin-wrapped axon and node of Ranvier.
- Removable axon section shows cytological ultra structure, layers of myelin sheath, neurolemma and schwann cell.
- 19 features marked.
- Key card / Manual provided.

- Size : 70x30x8.5cm
- Made of PVC
- Model represents relief presentation of the body with great details of thoracic part, cardiac plexus and the pelvic plexus.
- Dissectible in 2 parts.
- Mounted on base.
- Key card / Manual provided.



GD/A18001 Neuron Model

- Consists of 2 parts.
- Shows neuronal body and nerve fiber, neuronal axon hillock, dendritic arbor, neurofilament, etc.
- Shows 15 positions.
- Made of Advanced PVC.

ZX-1421PN Brain Model Deluxe 8 Parts

- Life size • Made of PVC • Dissectable in 8 parts. On base
- Model can be disassembled into the temporal and occipital lobes, the frontal and parietal lobes, the cerebellum, the brain stem and circle of willis & basilar artery.
- All structures, including blood vessels, are shown in great detail
- Model pieces are held together with magnets & pegs
- 41 features marked.
- Key card / Manual provided.



ZX-1421PN

NEW

XC-308 Brain with Arteries

- Made of PVC plastic.
- Dissectible into 8 parts. On base.
- Natural size: 18.5 × 14 × 13.5cm.
- Facilitates a correct understanding of the features of the brain and its arterial supply as a whole, Relations between their component portions.
- External features of the brain: cerebral hemisphere, brain stem, cerebellum.
- The arterial supply of the brain: sources, vertebral, internal carotid arteries, arterial supply of the cerebellum and



NEW

ZX-1422PN

ZX-1422PN Brain Model Deluxe Enlarged 4 parts

- Size : 1.5 times enlarged
- Made of PVC
- Dissectible in 4 parts
- Showing the temporal and occipital lobes, the frontal & parietal lobes, the cerebellum, the brain stem in different colors.
- Mounted on metal stand with wooden base.
- 142 features labeled & relevant descriptive names written directly on model.



- Key card / Manual provided.

XC-318 Brain with Arteries on Head

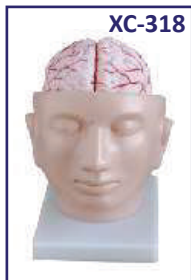

- This model shows the brain structure inside the skull. Two halves brains can be disassembled into: frontal with parietal lobes, temporal with occipital lobes, half of brain stem, half of cerebellum.
- Life size
- Dissectible into 9 parts.
- 30x40x3 cm.
- Made of HSP resin
- The model shows sensory, neural & motor elements of a complete reflex arc.
- Mounted on sturdy wooden base.
- 22 features marked.
- Key card / Manual provided.

ZX-1610E Reflex Arc



ZX-1438PN Brain Stem Model, Enlarged

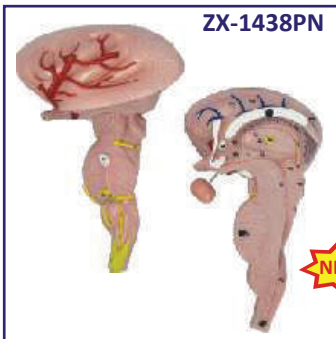

- Size : 2.5 times enlarged
- Made of PVC
- Dissectible in 2 parts.
- 67 parts labeled in total.
- It shows the structure of the brainstem, such as midbrain, pons, medulla and cranial nerves, etc.
- Ideal for advanced anatomical study by neurological students as well as patient demonstration.
- Great for studying human development and having as a desktop model for quick reference and to educate patients.
- Key card / Manual provided.

NEW

NEW

ZX-1612PN

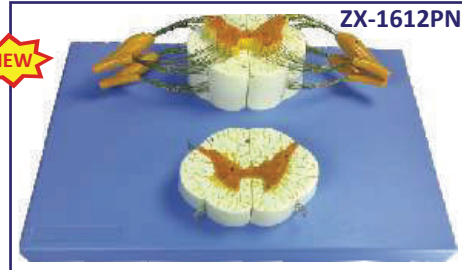

ZX-1612PN Spinal Cord and Nerve Branches

- Size : 8 times enlarged
- Made of PVC
- Mounted on board.
- 21 parts labeled in total.
- It shows the detail of the anterior and posterior nerve roots with additional depiction of the spinal ganglion.
- Displayed both longitudinally and in cross section.
- Key card / Manual provided.

ZX-1615P



ZX-1615P Spinal Nerve in the Spinal Canal Model

- Life Size
- Mounted on board.
- Made of PVC.
- The model displays the brain stem, the spinal cord and the nerve and its branches up to the coccygeal plexus.
- The sympathetic trunk is shown on the left side connected to the central nervous system.

NEW

GD/A18102



GD/A 18102 Spinal Cord in the Spinal Canal

- Mounted on board.
- Shows 47 positions.
- Made of Advanced PVC.
- Shows ventral side, brain stem and spinal cord.
- Branches up to the coccygeal plexus, sympathetic trunk with its connection to the central nervous system.

SKIN



XC-313 Skin Model Enlarged

- Enlarged (105 times) cross sectional view of the human skin showing three layers-epidermis, dermis, hypodermis, structures of the human scalp and a close-up view of a hair follicle, sweat gland, fatty tissue, sebaceous gland, blood vessels & nerves.
- Mounted on a plastic base.
- Size: 27 × 10 × 31 cm.



ZX-1604A Skin Model

- 21x10x25 cm.
- Made of HSP resin
- The model shows skin layers, hair, sweat glands, sebaceous glands, blood vessels, nerves and receptors.
- Mounted on sturdy wooden board for easy display.
- 35 features marked.
- Key card / Manual provided.

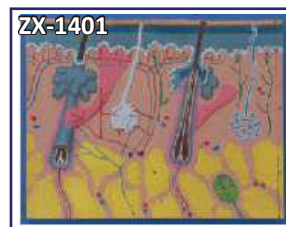

ZX-1401 Human Skin

- 30x35 cm
- Made of HSP resin
- Skin section shows the anatomy of the skin at 70 times life size and shows:-Hair follicles with sebaceous glands, Sweat glands, Receptors, Nerves, Blood Vessels, Layers of the skin.
- Mounted on sturdy wooden base.
- 31 features marked.
- Key card / Manual provided.

XC-313-3 Skin Section Model

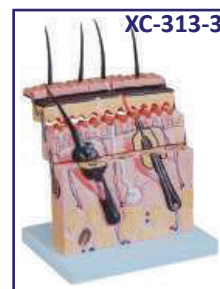

- This model shows layers of skin, first rudiments of hair, sweat gland, sense organs of skin.
- Connected with side hinges.
- On base.



ZX-1501E Skin Cancer

- Size : 15x15x6 cm.
- Made of HSP resin
- This skin cancer model shows three cancerous conditions : NBC (Nodular Basal Cell), MMC (Malignant Melanoma), MBC (Morphoeic Basal Cell), and three non cancerous conditions : DN (Dysplastic Nevus), KAC (Keratoacanthoma), AK (Actinic Keratosis) with basal layer and dermal layer cross-section detail.
- Mounted on wooden base.
- 9 features marked.
- Key card / Manual provided.



ZX-1502E Skin Acne

- 15x15x13 cm.
- Made of HSP resin
- Enlarged cross-section model of skin shows acne pustule (pimple) and open comedo (black head).
- The model also shows normal skin with relevant details.
- Mounted on wooden base.
- 19 features marked.
- Key card / Manual provided.

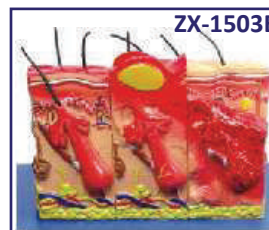

ZX-1503E Skin Burn

- 20x15x12 cm.
- Made of HSP resin
- The model is two sided. One side shows normal skin anatomy.
- The other side shows 1st, 2nd and 3rd degree burns.
- 75 times enlarged.
- Mounted on wooden base.
- 20 features marked.
- Key card / Manual provided.

EXCRETORY SYSTEM



XC-332 Female Urogenital System

- This model serves as a teaching model for teachers to teach the female urogenital system. The model shows kidney, ureters, urinary bladder, uterus, accessories of uterus, vagina, ovary membrane, ligaments, uterus ligament and its artery etc.
- Made of PVC plastic.
- Size 20 x 20 x 50 cm.

XC-317 Expansion Model of Urinary Bladder



- This model shows the male urinary bladder with the prostate gland.
- Dissected medially to expose both internal and external structures.

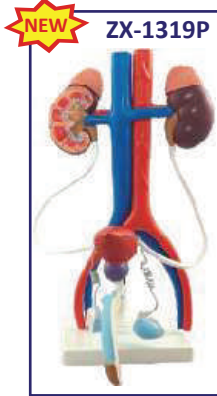

ZX-1319P
Male Urogenital System

- Model shows right kidney in cut section, left kidney, adrenal glands, ureters, inferior vena cava, abdominal aorta, renal vein & artery, iliac vein & artery, urinary bladder in 2 parts, testicles, prostate and cut section of penis
- Made of Plastic.
- Size 19x25x34 cm.

ZX-1320P
Female Urogenital System

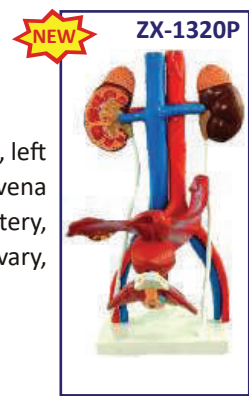

- Model shows right kidney in cut section, left kidney, adrenal glands, ureters, inferior vena cava, abdominal aorta, renal vein and artery, iliac vein and artery, urinary bladder, ovary, uterus and vagina
- Made of Plastic.
- Size 21x21x34cm.

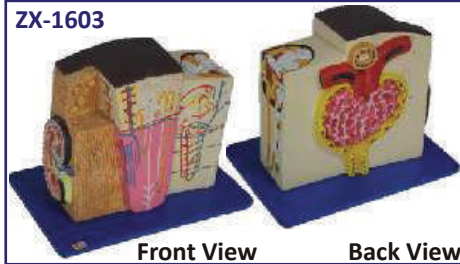

ZX-1603 Kidney Microstructure

- 30x20x24 cm
- Made of HSP resin
- 45 features marked.
- A complete 3-D model shows 5 sides view of following structures in great details : kidney in section, parenchyma of kidney and nephron, renal corpuscle and associated structures, loop of henle and associated structures.
- Mounted on sturdy wooden base.
- Key card / Manual provided.



ZX-1303 Human Excretory System

- 40x80 cm
- Made of HSP resin
- Delivered on wooden baseboard.
- It shows the structures of the retroperitoneal cavity which includes : descending aorta, inferior vena cava, renal veins and arteries, ureter, urinary bladder cut open to show trigone and other structures, adrenal glands, both kidneys, iliac vessels and prostate gland.
- Left kidney and left adrenal gland in section.
- Model also shows testis and penis in section.
- 36 features marked.
- Key card / Manual provided.

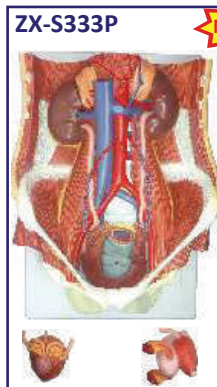

ZX-S333P
Urinary System Block Model Dual Sex, 6 Parts

- Life Size
- Made of PVC
- Mounted on board.
- Dual sex
- It shows components of urinary system, posterior abdomen wall, kidney, adrenal gland & bladder.
- It also shows pelvic bone and muscles, Inferior vena cava, aorta with its branches including iliac vessels and Rectum.
- One front half of a kidney is removable
- Key card / Manual provided.

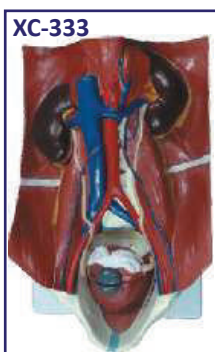

XC-333
Urinary System Model

- The Model shows the structures of retroperitoneal cavity, pelvis with bones and muscles, inferior venacava, aorta with its branches, upper urinary tract, kidney with adrenal gland, ureter, bladder, etc.
- Dissectible into 4 parts.



ZX-1439PN
Kidney with Adrenal Gland, Enlarged

- Size : 2 times enlarged
- Made of PVC
- Mounted on stand.
- Kidney, adrenal gland and portion of the ureter, is open to expose its internal anatomy showing the cortex, medulla, major & minor calyces, renal columns, and the renal artery & vein.
- 17 features marked.
- Key card / Manual provided.



ZX-1452PN
Kidney with Adrenal Gland, 2 Parts

- Life Size
- Made of PVC
- Model shows internal structure of a kidney including cortex, pyramids, papillae, renal pelvis, calyx, artery and veins.
- 10 parts labeled in total
- Dissectible in 2 parts.
- Mounted on base with stand.
- Key card / Manual provided.

REPRODUCTIVE SYSTEM

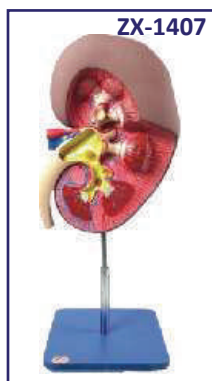

ZX-1407 Kidney

- Size: 3 times of life size.
- Made of HSP resin
- Model shows a longitudinal section of the left kidney.
- Mounted on stand.
- 31 features marked.
- Key card / Manual provided.

ZX-1513P Kidney Pathologies Model



- Size: 15 x 9 x 3 cm.
- This kidney model shows pathological complications of a kidney like infection, scarring, atrophy, urinary (kidney) stones, tumors, polycystic disease and hypertension on one side.
- The other side shows a normal kidney features.
- Mounted on base.
- Key card / Manual provided.

REPRODUCTIVE SYSTEM

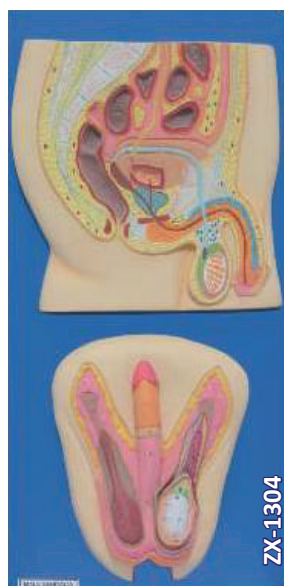

ZX-1304 Human Reproductive System Male

- 40x80 cm.
- Made of HSP resin
- Upper half part shows median section of the system.
- Internal organs (accessory organs) shown in great detail are epididymis, vas deferens, ejaculatory ducts, urethra, seminal vesicles, prostate gland and bulbourethral gland.
- External structures shown are penis, scrotum and testicles.
- Lower half shows the model of scrotum and contents along with the penis.
- 41 features marked.
- Key card / Manual provided.

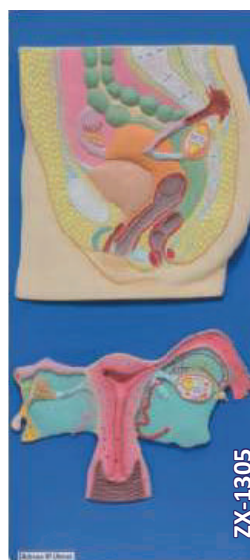

ZX-1305 Human Reproductive System Female

- 40x80 cm.
- Made of HSP resin
- Upper half model shows both ovaries, left ovary in section, fallopian tubes with fimbriae, uterus, cut open vagina to show vaginal folds and cervix, bladder with cut open urethra, labia and rectum.
- Lower half model shows adnexa of uterus.
- 56 features marked.
- Key card / Manual provided.

ZX-1417PN Male Pelvis Section Diss. PVC



- Life size
- Made of PVC
- Dissectable in 4 parts
- Open through the medial sagittal section of male pelvis, this model shows the internal organs of urinary, male reproductive system and muscular anatomy
- Mounted on base.
- 26 features marked.
- Key card / Manual provided.

ZX-1418PN Female Pelvis Section Diss. PVC



- Life size
- Made of PVC
- Dissectable in 3 parts
- This model shows the urinary and female reproductive system along with muscular anatomy
- Half of the pelvis is shown, along with a removable attachment to see the outer reproductive organs
- Mounted on base.
- 27 features marked.
- Key card / Manual provided.

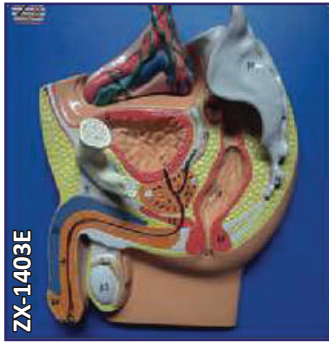

ZX-1403E Male Pelvis Small (Magnetic)

- 25x25x8 cm. • Made of HSP resin
- Model is in 3 parts.
- Median section model shows male genital organs in normal position.
- Model is mounted on board.
- 36 features marked.
- Key card / Manual provided.



ZX-1404E Female Pelvis Small (Magnetic)

- 25x25x8 cm. • Made of HSP resin
- Model is in 2 parts.
- Median section model shows female genital organs in normal position.
- Model is mounted on board.
- 31 features marked.
- Key card / Manual provided.



ZX-1445P Female Pelvic Anatomy Model

- Size: 18x14x14.5 cm.
- Model is showing anatomy of median sagittal section of the female pelvis.
- Suitable for pharmaceutical promotion.
- Mounted on base.
- Key card / Manual provided.

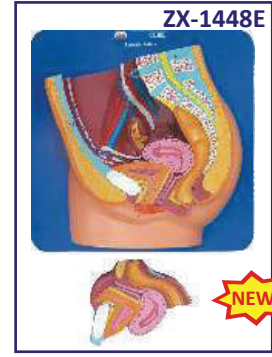

ZX-1448E Female Pelvis 2 Parts

- Size 30x30x10 cm
- Made of HSP
- Total 22 parts labeled.
- Sagittal section of female pelvis in 2 parts.
- Model shows all important organs of female pelvis.
- Key card / Manual provided.



ZX-1456P



ZX-1456P Male Perineal Region Model

- Size : 23x33x8.5cm.
- Made of PVC
- Well illustrated and informative.
- Beautifully painted in bright colors.
- Mounted on base.
- Key card / Manual provided.



ZX-1457P



ZX-1457P Female Perineal Region Model

- Size : 40x26x12.5cm.
- Made of PVC
- Well illustrated and informative.
- Beautifully painted in bright colors.
- Mounted on base.
- Key card / Manual provided.

GD/F5N IUD Training Simulator



- Based on real anatomy of female genitalia, we designed this model for instructing or training of insertion or removal IUD.
- The uterus is in coronal section and covered with transparent plastic window. So students can directly observe whole insertion or removal process.

XC-429



XC-429 Female Internal & External Genital Organs

- It shows the female genital organs including uterus, uterus appendix (fallopian tube, ovary and its membrane, ligament teres uteri, ligament ovary proprium), vagina and the structure of external genital organ.
- Part of uterus & vagina are dissected to show its internal structures. Size: life-size.

GD/A15102



GD/A15102 Male Genital Organs

- Dissected in median and mounted on a stand.
- Shows the penis, prostate, bladder, seminal vesicle, spermatic cord & inguinal canal & base.
- Shows 72 positions.
- Made of Advanced PVC.

GD/A15105



GD/A15105 Female Genital Organs

- Dissected and mounted on a stand.
- Shows internal and external female genital organs.
- Shows 40 positions.
- Model consists of 4 parts.
- Made of Advanced PVC.

REPRODUCTIVE SYSTEM

NEW



ZX-1419PN

ZX-1419PN Male Genital Organs Model Dissectable

- Size : Life size • Made of PVC • Dissectable in 5 parts
- This model is medially sectioned.
- The model shows penis, prostate, bladder, seminal vesicle, spermatic cord, inguinal canal and testicles.
- 23 features marked. • Key card / Manual provided.

NEW



ZX-1420PN

ZX-1420PN Female Genital Organs Model Dissectable

- Size : Life size • Made of PVC • Dissectable in 4 parts
- This model is medially sectioned.
- Removable parts include a two-part Uterus and two halves of the Female Reproductive System with details of the internal structure.
- 13 features marked. • Key card / Manual provided.

GD/F9B



GD/F9B Female Contraception Practice Simulator

- Imported material, high-quality and environmental protection.
- Simulated anteversion uterus, fallopian tubes, labium, vagina and transparent abdominal wall cover in the pelvic cavity.
- Expansion of vagina, the use of vaginal speculum, operation of female condom, contraceptive sponge and cervical cap.

ZX-1412



ZX-1412 Male Condom Training Model

- 14.5x14.5x20 cm.
- Made of HSP resin
- The model is designed for male condom skill training.
- Model is supplied with one spare condom.



GD/F5M

GD/F5M Male Condom Model

- The model is designed for male condom skill training.
- The model is mounted on a Lucite stand.
- The anatomy is accurate and the shape is realistic.

GYNAE & OBSTETRIC MODELS

XC-332B



XC-332B Human Female Pelvis Section (4 parts)

- This median section models shows normal position of child before birth.
- Removable fetus.
- Made of PVC plastic.
- Size : 38x25x40 cm.

ZX-1515P Breast Pathologies Model

- Life size • Mounted on base.
- This cross-sectional breast model depicts common pathologies such as adenocarcinoma, cysts, fibroadenoma and infiltrating scirrhus carcinoma.
- It also shows breast structures such as suspensory ligaments, fat tissue, lymph nodes, muscles, and ribs.
- Key card / Manual provided.

ZX-1515P



NEW

GD/A41003



GD/A41003 Ovary Model

- Consists of 8 parts, mounted on stand.
- Shows ovary, primary and secondary ovarian follicles, ovum, ovulation, ovum, corpus luteum, corpus albicans.
- It demonstrates the procedure of ovum's development.
- Shows 10 positions. • Made of Advanced PVC.

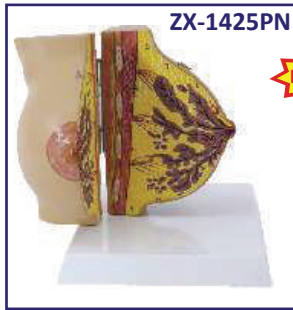

ZX-1425PN

ZX-1425PN Female Breast Model Deluxe

NEW

- Size : Life size • Made of PVC
- This model opens in half to display all internal structure of a female breast
- It is able to stay close by a metal hook
- Mounted on base
- 12 features marked.
- Key card / Manual provided.



ZX-1426PN

ZX-1426PN Female Breast Model Dx. During Lactation

NEW

- Size : Life size • Made of PVC
- This model opens in half to display all internal structures of a female breast during lactation
- It is able to stay closed by a metal hook
- Mounted on base
- 12 features marked.
- Key card / Manual provided.



ZX-1406

ZX-1406 Female Breast Model

- Life size • Made of HSP resin
- Model on stand shows a female breast in quiescent period.
- Model is medially divided into 2 halves.
- 16 features marked.
- Key card / Manual provided.



GD/A42010/1

GD/A42010/1 Human Placenta

- Mounted on stand.
- Made of Advanced PVC.
- Shows the structure of placenta and the relation between placenta and umbilical cord.
- 7 positions are displayed.



ZX-1700PN

NEW

- Size : Life size • Made of PVC
- It shows structure of placenta from maternal & fetal side both.
- It also shows the relation between placenta and umbilical cord.
- Umbilical cord clearly shows umbilical vessels
- Maternal side: shows dark maroon structure of the decidua featuring the cotyledons
- Fetal side: reveals the amnion (amniotic membrane) partially removed, exposing the intervillous space.
- 8 features marked. • Key card / Manual provided.



ZX-1713

NEW

ZX-1713 Pregnant Pelvis with Fetus, Mini

- Size: 11x12.5x12.5cm
- Made of PVC
- Well illustrated and informative.
- Beautifully painted in bright colors.
- Key card / Manual provided.

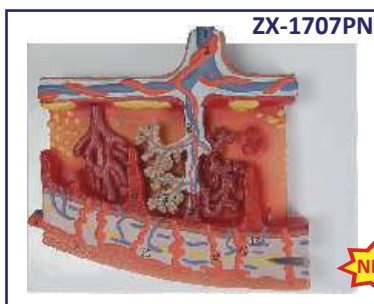

ZX-1707PN

NEW

ZX-1707PN Placenta Section Model, Enlarged

- Size : 13 x 13 x 2 cm • Made of PVC
- 16 parts labeled in total. • Mounted on stand
- The anatomical structures of the human placenta in a cross-section view.
- Useful to learn about how the placenta works to provide nutrition, oxygen and blood and how it helps in waste elimination between a developing fetus & the uterine wall.
- Key card / Manual provided.



ZX-1706PN

NEW

ZX-1706PN Human Embryo Model, Enlarged (Four weeks old)

- Size : 25 times enlarged • Made of PVC
- 20 parts labeled in total.
- Well illustrated and informative.
- Great for studying human development and having as a desktop model for quick reference and for education.
- Key card / Manual provided.



GD/A42004

GD/A42004 Embryo Model

- Mounted on stand.
- Made of Advanced PVC.
- 4 weeks old embryo.
- Shows 12 positions.



ZX-1703

Full Term Fetus with Viscera and Placenta

- Size : Life size • Made of PVC
- Dissectable in 11 parts
- Parts dissectable are: Liver in two parts, placenta with umbilical cord, left lung, right lung, two part heart, Thymus gland & intestinal viscera.
- Mounted on board size 38 x 53 cm
- Key card / Manual provided.

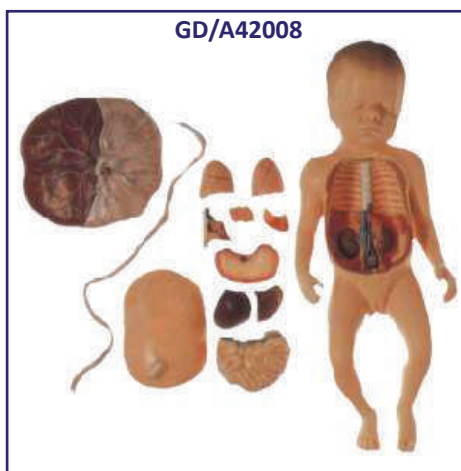

GD/A42008

Fetus with Viscera and Placenta

- Made of Advanced PVC.
- Shows a female fetus at the end of the pregnancy with placenta and umbilical cord.
- Separated into 13 parts as follow: Placenta, umbilical cord, abdominal cover, lungs, heart, thymus, diaphragm, liver, stomach, intestine, body.



ZX-1708

Newborn Baby with Placenta

- Female newborn systemic model, moveable head and limbs
- Realistic umbilical cord with umbilical vein and artery
- Umbilical cord ligation and nursing, realistic touch feeling, the enough length of umbilical cord can be used continually
- Neonatal basic nursing: lactation, sponge washing, wearing clothes, changing diapers



ZX-1701 Fertilization Process Simulator

- Size: 90 x 30 x 6.5 cm • Made of HSP resin
- Two frontal sections of female reproductive organs showing fertilization process.
- Mounted on sturdy wooden frame
- 23 features marked. • Key card / Manual provided.



ZX-1708A

ZX-1708A Newborn Baby Model with Placenta and Cord

- Size : Life size • Made of PVC
- 8 features marked in total.
- The model includes placenta with attached umbilical cord. The umbilical cord is severed from the baby.
- The maternal side of the model presents the dark maroon structure of the decidua featuring the cotyledons.
- Umbilical cord clearly shows umbilical vessels.
- Key card / Manual provided.

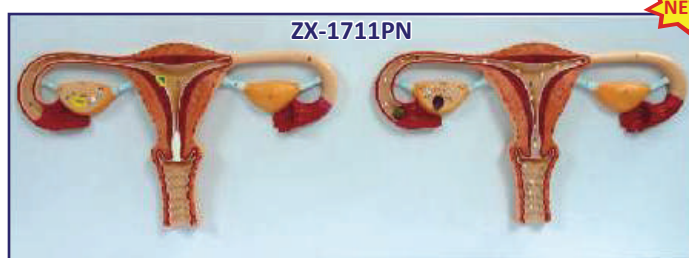

ZX-1711PN

ZX-1711PN Fertilization Process Model PVC

- Size : 2X life size, 32x90x4.5 cm • Made of PVC
- Showing two frontal sections through female genital organs describing stages just before and after fertilization.
- Mounted on a board. • 16 features marked.
- Key card / Manual provided.



ZX-1441PN
Female Uterus Ovary Model

- Life size
- Made of PVC
- It shows sectioned vagina, cervix, uterus, fallopian tubes and ovary with follicles at various stages of development.
- Mounted on a Stand.
- Key card / Manual provided.



ZX-1516P Uterus & Ovary Pathologies Model

- Life size
- Made of PVC
- It shows normal anatomy & diseases of female reproductive system.
- Diseases shown include endometriosis, adenomyosis, adhesions, various carcinomas, polyps, cysts, pedunculated fibroid tumor, salpingitis and fibroids.
- Mounted on a Base.
- Key card / Manual provided.



ZX-1551 Cleft Lip & Palate

- Made of HSP resin
- Size : 60.5x45.5x9 cm
- Mounted on wooden frame.
- Model shows 5 different models on a single board to show different types of cleft lips and palate.
- 5 types of models show 6 parts labelled in total.
- Key card / Manual provided.



ZX-1552 Spina Bifida

- Made of HSP resin
- Size : 60.5x45.5x6.5 cm
- Mounted on wooden frame.
- Model shows 4 types of Spina Bifida (Occulta, Central Cicatrix, Meningocele and Myelomeningocele) with 4 models on the same board.
- 4 types of models show 10 parts labelled in total.
- Key card / Manual provided.



ZX-1712PN Human Fertilization and Embryogeny Model

- Size : 61x46x16.5 cm
- Made of PVC
- Shows the development from sperm and ovum to the fetus in third month via 16 different models.
- 16 features marked in model of placental section.
- Key card / Manual provided.

XC-414 The Development Process of Fetus

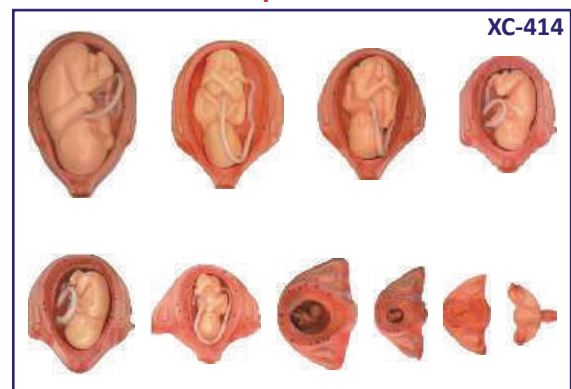

ZX-1702 Fertilization & Human Embryo Development Model



- Key card / Manual provided.

- Size : 60x45 cm
- Made of HSP resin
- 18 models on a board to depict different stages from fertilization till the 4th month of pregnancy in a human female.
- Different models shown are - sperm cell, Ovary, fertilization of an ovum, Morula, Blastula, Gastrula embryo from 25 days to third month and pregnancy in 4th month.

- Made of PVC and synthetic rubber.
- The model consist of 10 parts and shows the relationship between fetus and Uterus during the gestation period.

Part No. Gestation Month Appearance/Height of Fetus

Part No.	Gestation Month	Appearance/Height of Fetus
• 1st	Normal Uterus	Inner genitals
• 2nd	First	Placenta is shown
• 3rd	Second	Embryo looks like human
• 4th	Third	Fetus is about 9 cm
• 5th	Fourth	Fetus is about 16 cm
• 6th	Fifth	Fetus is about 25 cm
• 7th	Sixth	Fetus is about 30 cm
• 8th	Seventh	Fetus is about 35 cm
• 9th	Eighth	Fetus is about 40 cm
• 10th	Ninth	Fetus is about 45 cm

ZX-S414H

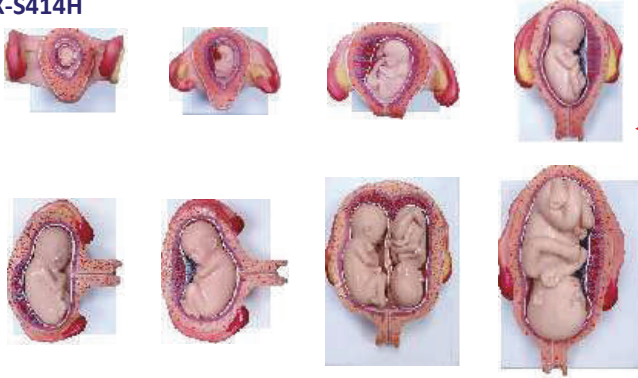

ZX-S414H Fetal Development Model set of 8

- Made of PVC
- Each model mounted on separate base.
- Shows the development from ovum to the fetus in 7th month.

A: 1st Month Embryo E-I: 5th Month Foetus (Transverse Lie)
 B: 2nd Month Embryo E-II: 5th Month Foetus (Transverse Lie)
 C: 3rd Month Embryo E-III: 5th Month Twin Foetuses (Normal Position)
 D: 4th Month Foetus (Breech Position) F: 7th Month Foetus

- Key card / Manual provided.

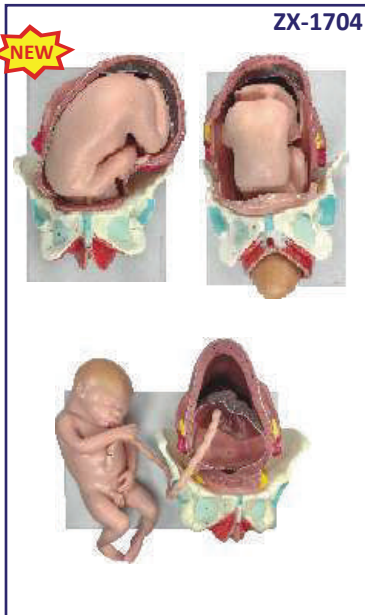

ZX-1704 Child Birth Demonstration Model

- Size : Life size
- Three individual models display childbirth in 3 stages of labor.
- First model shows first (dilation) stage of labor.
- Second model shows second (birth) stage of labor.
- Third model shows third (afterbirth) stage of labor.
- Each labor stage model shows major parts including pelvis, uterus, placenta with umbilical cord and fetus.
- Each model is dissectable in 3 parts
- 44 features marked.
- Made of PVC
- Key card / Manual provided.



ZX-1710 Gestation Month Seventh

- Life size
- Mounted on board



ZX-S127 Birth Demonstration Model

- Size : Life size
- Made of PVC
- It is designed for teaching the act of birth.
- It consists of female pelvis with fetal skull.
- Key card / Manual provided.

GD/F52 Advanced Delivery Mechanism Demonstration Simulator

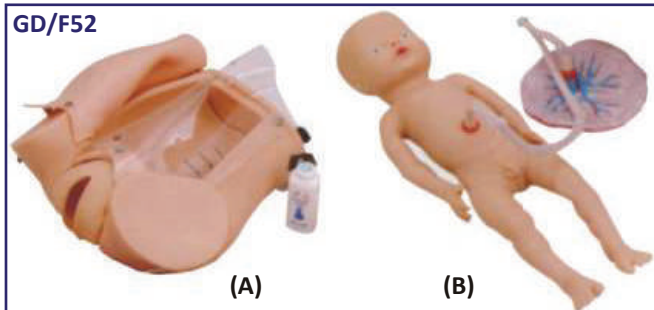

- Demonstrate the whole process of delivery;
- Demonstrate the fetus, umbilical cord and placenta of vacuum-assisted delivery, flexible fetal joint and multiple normal and abnormal positions of fetal delivery can be shown.
- Can practice and master the comprehensive skills of normal labor, abnormal labor (dystocia), midwifery & perineum protection.
- Available training of multiple pregnancy (twin pregnancy).
- Component: A (Matrix For Delivery Demonstration) + B (Fetus For Demonstration).

GD/F54 Advanced Abdominal Palpation and Delivery Mechanism

GD/F54



Features:

- Demonstrate the fetus, umbilical cord any placenta of vacuum-assisted delivery, flexible fetal joint and multiple normal and abnormal positions of fetal delivery can be showed.
- Equipped with manual delivery mechanical parts; by manual the whole delivery process including engagement, descending, flexion, internal rotation, extension, restoration, external rotation and fetal delivery can be showed.
- Can practice and master the comprehensive skills of normal labor, abnormal labor (dystocia), midwifery and perineum protection.
- Equipped with soft elevated cushion for Leopold Maneuver practice.
- Equipped with models for cervical and vaginal examination practice before and a birth.
- Component : B (Fetus for Demonstration) + C (Matric for Manual Delivery Demonstration) + D (Cervical Changes Models) + E (Lifting Soft Pad for Leopold Maneuver Practice).

GD/F30S

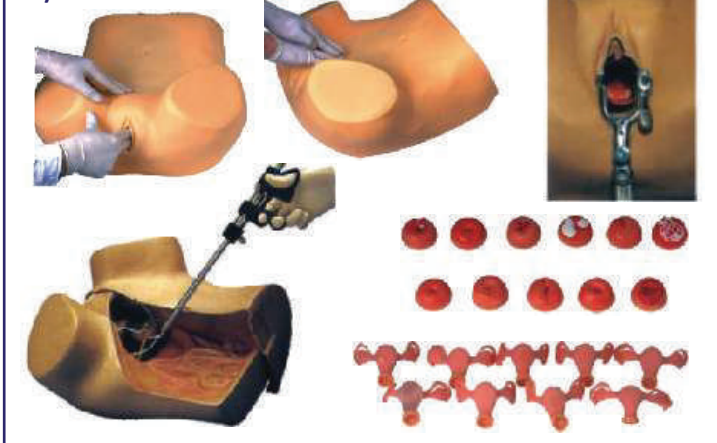

GD/F30S Gynaecological Examination Model

- This Gynecological Training Model is specifically deigned for professional training. The various functions of this model are as follow:-
 1. *Palpation of normal and pregnant uterus;*
 2. *Bi-manual pelvic and tri-manual pelvic examination;*
 3. *Vaginal examination;*
 4. *Visual recognition of normal abnormal cervixes;*
 5. *Contraceptive sponge insertion and removal;*
- Observation of uterus, ovary, fallopian tubes and ligament teres.

GD/F35 Advanced Gynaecological Training Simulator

GD/F35



- Including all the functions of GD/F30S.
- Hysteroscopy Checking.
- Laparoscopic visualization checking can observe the uterus, accessories, round ligament, uterine and other structures.
- Allow to place the female condoms, contraceptive sponge, cervical cap & other contraceptives. Cervix and uterus can be replaced.

GD/F7A



GD/F7A Breast Examination Model

- Palpation of galactophore malignant tumor, Innocent tumor, lymphaden and lobulus accrementition.
- In imported thermoplastic.
- Lifelike shape, skinny, pleasant to touch, durable.
- Ametabolic under disinfections and cleanout, convenient delivery.

ADVANCED DELIVERY & EMERGENCY SIMULATOR

GD/F55 Advanced Delivery & Maternal & Neonatal Emergency Simulator

• Price on Enquiry

Automatic Birthing System. Fully simulates the real delivery process with CPR Pregnant Woman

Advanced Delivery and Maternal and Neonatal Simulator is a comprehensive education system, which consists of a delivery maternal manikin and a normal newborn, according to the basic requirement of obstetrics, providing a complete birth experience and emergency skills operation. Simulator features includes automatic delivery system, fetus and placental expulsion, prenatal cervix examination and postpartum episiotomy, prenatal gravida and fetus and postpartum maternal and neonatal care, removable stomach cover, multiple fetal heart sounds auscultation and CPR operation etc. The model is made of imported PVC material. The stomach wall is injection molded. Perineum is made of sponge emulsion material, features soft texture, good flexibility, realistic operation, reasonable structure and durability. It is one of the ideal teaching aids for clinical obstetrics practice training.

FEATURES: SYSTEM COMPONENTS:

- Delivery and adult emergency used maternal manikin
- Emergency and nursing neonatal manikin
- Child birthing fetus
- Delivery process and fetal heart sound controller
- Adult CPR electronic display
- Simulative cervical os
- Postpartum 48 hours uterus
- Postpartum perineum incision and suturing modules
- Simulative placenta/umbilical cord
- Lifting "Soft pad" for Leopold maneuver practice
- Other auxiliary utensils
- Antepartum cervical changes and birth canal relation modules

MATERNAL MANIKIN FEATURES:

- The mechanical gear device is equipped with two mechanical adapters for connecting simulative delivery fetus; fetus and adapter, the adapter and adapter, adapter and gear device are all fixed with elastic clamp device. There are system protective limit switches on both top and lower end of the gear device.
- The delivery process and fetus heart sound controller can suspend, initialize, start and continue the delivery process; delivery speed is adjustable according to requirement, have 1 -4 steps;
- Fetal heart sound auscultation: can set fetal heart sound frequency and volume, heart rate is adjustable between "80-180"
- Can simulate head birth, breech delivery, narrow birth canal, cord around neck, fore-lying placenta, etc;
- With highly simulative cervix
- Equipped with lifting "Soft pad" for practicing Leopold maneuver;
- Equipped with antepartum cervical change and birth canal change modules, which can be fitted to maternal manikin for training; Stage 1: no dilation of cervix; cervical canal does not disappear; position relation between fetal head and ischial spine plane is -5; Stage 2: 2 cm cervical dilation; disappearance 50% of cervical canal; position relation between fetal head & ischial spine plane is -4; Stage 3: 4 cm cervical dilation; cervical canal disappears; the position relation between fetal head & ischial spine place is -3; Stage 4: 5 cm cervical dilation; cervical canal disappears; the position relation between fetal head and ischial spine place is 0; Stage 5: 7 cm cervical dilation; cervical canal disappears; the position relation between fetal head and ischial spine place is +2; Stage 6: 10 cm cervical dilation; cervical canal disappears; the position relation between fetal head and ischial spine place is +5;
- Can measure fetal head descent and cervical dilation
- Can simulate multiple placenta position
- Can set venous channel in maternal arm for giving administration and nutrition
- Vulvar suture practice modules, including left lower, medial and right lower three incision position
- Tracheal intubation training
- Manually simulate carotid artery pulse

NEONATAL MANIKIN FEATURES:

- Holistic function
- Nursing features: eye irrigation and drops, neonatal washing and bandaging
- Oral and nasal intubation, infant sputum suction, tracheal intubation and gastric lavage
- Infant umbilical cord nursing, scalp vein puncture, arm venous puncture, there is obvious feeling for venous puncture, and blood flash back indicated correct puncture
- Neonatal CPR
- Supports multiple ventilation ways: mouth to mouth, mouth to nose, bag respirator to mouth Can act artificial respiration Can act external compression

MATERNAL MANIKIN CPR TRAINING:

- Complying with AHA (American Heart Association) 2005 emergency guideline for CPR, can act artificial respiration and external compression; electronic monitoring of operation data with voice prompt; can observe obvious chest rise while inflation.

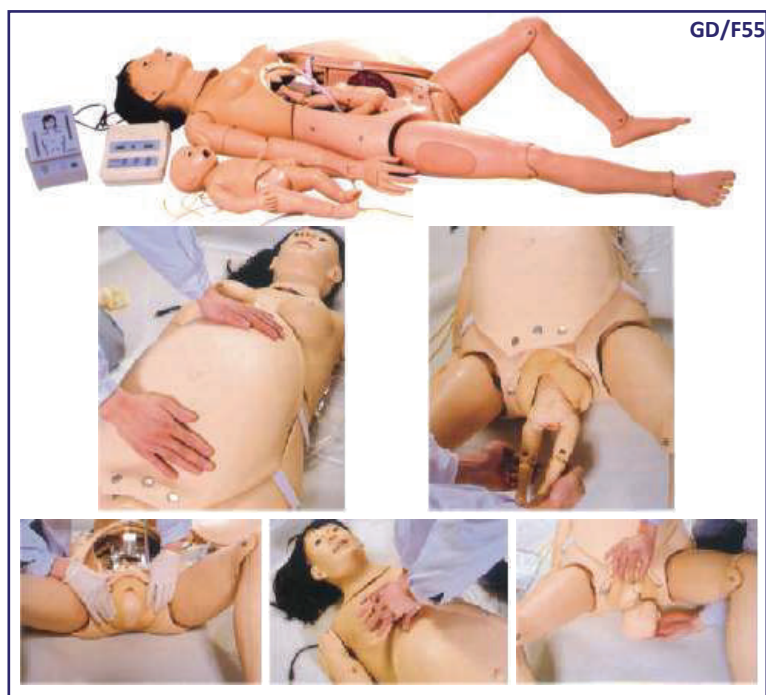

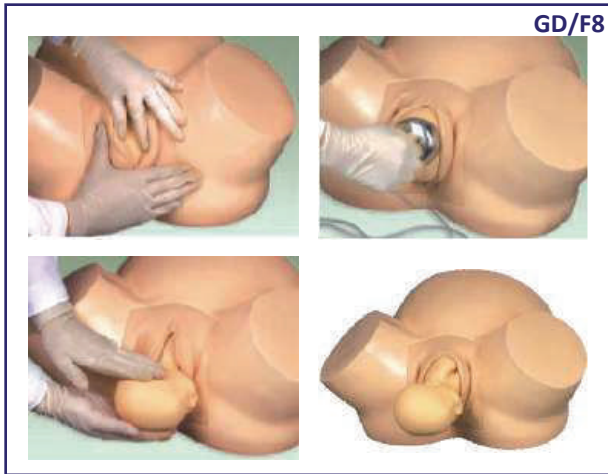

GD/F8 Vacuum Delivery Model

- The simulator can help to demonstrate all the process of delivery.
- The life-size pelvic cavity has main anatomical structures.
- It can help to train the skills of delivery.

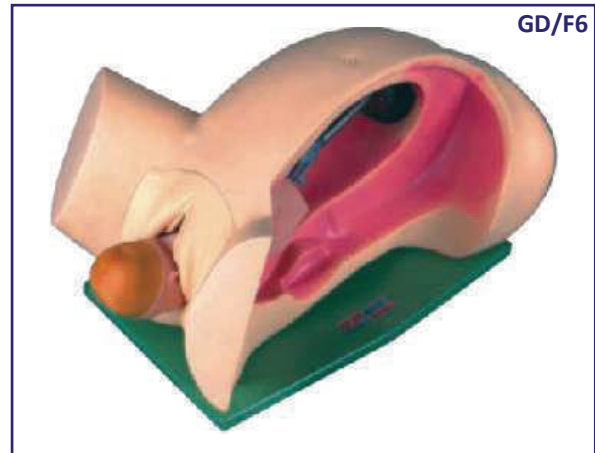

GD/F6 Leopold Maneuvers Simulator

- The model shows the seven stages of birth: engagement-descent-flexion-internal rolling-spread-reposition and external rolling-childbirthing.



GD/F20G Labour Delivery Simulator (Cervical Dilation Model)

- This series models consists of six development phases and each parts shows a state of prenatal cervix and birth canal. The whole models demonstrate the relations between the scope of the expanding of the orifice of cervix and the range of cervical tunnels, as well as the relation between the position of the head of fetus and the square of ischial spine.

- The orifice of cervix has not expanded and the cervical tunnels haven't disappeared at all. The positional relation between the head of fetus and the square of ischial spine is -5.
- The orifice of cervix has expanded 2cm bigger and the cervical tunnels disappear 50%. The positional relation between the head of fetus and the square of ischial spine is -4.
- The orifice of cervix has expanded 4 cm bigger and the cervical tunnels disappear absolutely. The positional relation between the head of fetus and the square of ischial spine is -3.
- The orifice of cervix has expanded 5 cm bigger and the cervical tunnels disappear absolutely. The positional relation between the head of fetus and the square of ischial spine is -0.

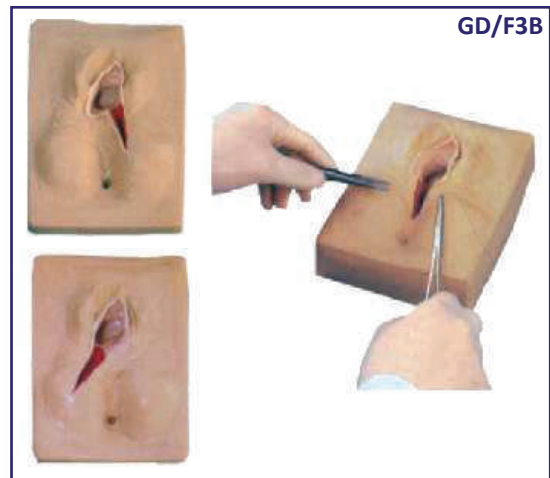

GD/F3B Vulva Suturing Training Simulator

- The models demonstrate the wound in different position in pudendum.
- It's made of soft materials, can be used in many times suturing training.



GD/FW2 Maternity Examination Model

- Specifically designed for professional training. The various functions of this model are as follow:-
- Palpation, embryo heart sound auscultation, pelvic measurement & mammary nursing training;
- Inflating uterus through ball to make model to be lifelike;
- Adjustable heart sound speed, volume;
- Heart sound can be heard not only from stethoscope but also from microphone of front board of model.

PAEDIATRICS MODELS



ZX-1705

Infant Model Male

- Life size • Made of PVC
- Ideal for training the main principles of baby care at school and in preparation courses for young parents.
- Model with emerged first 2 teeth (the lower central incisors).
- Key card / Manual provided.



ZX-1705A

ZX-1705A

Newborn Baby Model Male

- Life size • Made of PVC
- Ideal for training the main principles of baby care at school and in preparation courses for young parents.
- Key card / Manual provided.



XC-409

XC-409 Newborn Baby Model

- The size and configuration of this model is almost same as the normal newborn baby. The head, upper limbs, lower limbs and all joints are flexible. It can demonstrate the characteristic of the newborn baby and all kinds of operations in clinic education : includes different parturition method, newborn baby bath etc.
- Made of soft PVC plastic. Washable. Length 52 cm, Head circum : 31.5 cm.

ZX-1708A Newborn Baby Model with Placenta and Cord



ZX-1708A

- Size : Life size • Made of PVC
- 8 features marked in total.
- The model includes placenta with attached umbilical cord. The umbilical cord is severed from the baby.
- The maternal side of the model presents the dark maroon structure of the decidua featuring the cotyledons.
- Umbilical cord clearly shows umbilical vessels.
- Key card / Manual provided.



GD/FT1

GD/FT1 New Born Baby

- Life size • Made of PVC
- Help to train skills for baby washing, dressing & cleaning diaper.
- Male Baby
- Both pair of limbs and head are hinged for easy movement.
- With socket for placenta (not included) attachment.

NURSING MANIKINS

GD/H130 Advanced Nursing Baby

- Specifically designed for professional nursing training.
- High quality manikin provides wide range of exercises
- Possible including both first aid and emergency situations.
- **Basic Nursing Skill :-**
 - Movable head, neck, hand and foot;
 - Cephalic vein puncture;
 - Umbilic vein injection;
 - Oronasal intubation nursing;
 - Stomach washing, clyster & catheter nursing;
 - Ostomy;
 - Hand-foot subcutaneous injection;
 - Washing, lactation, dressing.



GD/FT333 Advanced Multi-functional Child Nursing Manikin (Unisex)

Designed according to the anatomical characteristics of child, and specializing in child care training. The skin is soft and flexible, not easily deformed, realistic shape, lovely appearance, and clear internal anatomical structure. Good help for pediatric nursing teaching and training.



- Features:**
- Pupil observation. Bilateral Pupil states: normal, mydriasis,
 - Operations of child care: full body bandage exercise, bathing, changing clothes, hair combing, eye washing and administering, otic drops and irrigation, mouth cavity care, blood collection of finger and TB test.
 - Airway administering: realistic mouth, nose, tongue, gum, pharynx, larynx, esophagus, epiglottis, trachea and tracheal ring, can practice tracheal intubation, sputum suction, oxygen inhaling.
 - Oral and nasal feeding. Gasrolavage
 - Venipuncture, injection, transfusion (Arm). When needle penetrates into vein, blood flash back indicates proper insertion.
 - Intramuscular injection in bilateral deltoid, bilateral vastus lateralis and bilateral buttock. Enema, placement of rectal suppository. Urethral catheterization
 - Holistic care: sponge bath, replacing clothes, cold and heat therapy
 - Limbs joints: Bend, rotation, upper and lower movement.
 - Bathing and bandaging activity
 - Ostomy nursing of ileum, colon and bladder.
 - Tibial bone marrow puncture: Simulated bone marrow would outflow in the case of correct puncture.

GD/H2 Multi-Functional Nursing Manikin

This Nursing Manikin can demonstrate the following Basic Nursing Skills:-

- Face washing and swab down;
- Oral cavity nursing;
- Tracheotomy nursing;
- Oxygen inbreathe;
- Nasal feeding;
- Stomach washing;
- Intracardiac injection;
- CPR first aid;
- Mammary nursing;
- Thoracic puncture;
- Liver puncture;
- Celiac puncture;
- Medulla puncture;
- Lumbar puncture;
- Deltoid puncture;



- Deltoid subcutaneous injection;
- Vein injection;
- Vein puncture;
- Vein transfusion;
- Female catheter;
- Female clyster;
- Gluteus intramuscular injection.

NURSING MANIKIN

SI/NM-700 MULTI-FUNCTIONAL BASIC NURSING MANIKIN (MALE)

This full body life-like Male manikin is specifically designed for professional nursing training. The quality of this manikin will provide many sessions of training when used with reasonable care. This multi-functional simulator can easily be assembled, well shaped appearance and correct anatomical landmarks which also shows the rib of the manikin.

Below nursing skills can be practiced:

- Head care : hairwashing, face washing, oral cavity care.
- Bed bathes, dressing and undressing
- Patient moving, bedspread changing for bedridden patient
- Tracheotomy care
- Oxygen inhalation
- Nasal Feeding
- Gastric Lavage
- Intracardiac Injection
- External Cardiac resuscitation maneuver method
- Pneumothorax
- Thorax Puncture
- Liver Puncture
- Lumbar Puncture
- Deltoid Injection
- Deltoid subcutaneous Injection
- Veni-puncture and Intravenous injection
- Male Catheterisation
- Buttock muscle injection

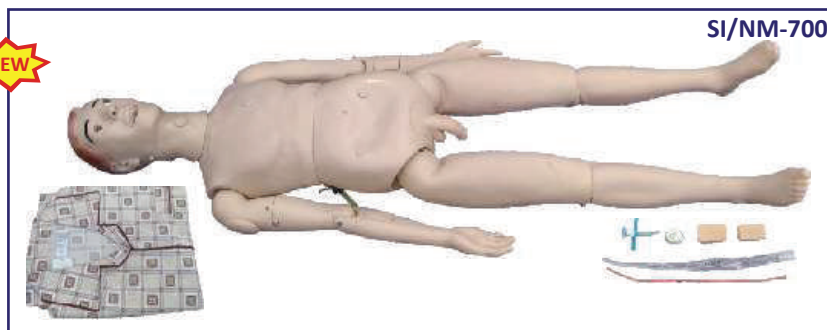

XC-401 Multifunctional Patient Care Manikin (Female)

The model is made of soft and half - hard PVC plastic, solid and durable, easy to use. All joints are moveable, the waist can be belt, all part can be disassembled and assembled. All injection pads (big and small) provide sites for injection and puncture operations are made of soft plastic. At the back of the small pad is a plastic bottle. The small pads for injection or puncture are changeable when damaged. Battery is changeable.

Demonstration items:

- Washing face and bathing the bed-ridden patient.
- Care and cleaning of the mouth
- Care and cleaning of trachea dissection
- Inhalation of oxygen (nasal cork or nasal catheter)
- Nasal feeding
- Stomach lavage
- Heart injection
- Heart resuscitation on chest
- Chest puncture
- Liver puncture
- Kidney puncture
- Abdomen puncture
- Medulla puncture
- Lumbar puncture
- Deltoid injection
- Deltoid hypodermic injection
- Vein injection
- Vein puncture
- Vein transfusion
- Vein blood transfusion
- Catheterization of women
- Muscular injection on buttocks

XC-401N Multifunctional Patient Care Manikin (Male)

Same features as model No. XC-401 but with male body.

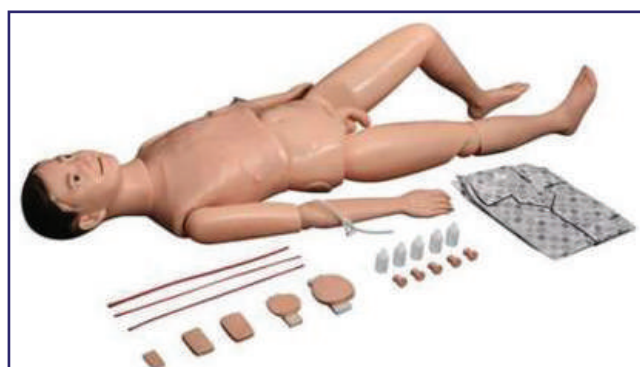



XC-401A Nurse Training Doll(Male)



XC-401B Nurse Training Doll(Female)

- | | | |
|---|--|---|
| <p>A. Basic Patient Care</p> <ol style="list-style-type: none"> 1). Lifting, Carrying and Moving the Patient 2). Bed Care of the Patient 3). Moving the Patient 4). Bathing the Patient (Genital Care) 5). Care and Cleaning of the Mouth 6). Care and Cleaning of the Nose <p>B. Medical Care</p> <ol style="list-style-type: none"> 1. Preventive Techniques <ol style="list-style-type: none"> 1 a. Prevention of Bedsores (Decubitus) 1b. Prevention of Muscle Cramps | <ol style="list-style-type: none"> 1c. Prevention of Pneumonia 1d. Prevention of Blood Clots (Thromboses) 1e. Prevention of Thrush and Parotitis <p>2. Physiotherapy</p> <ol style="list-style-type: none"> 2a. Inhalation Therapy 2b. Oxygen Inhalation <p>3. Resuscitation</p> <ol style="list-style-type: none"> 3a. Mouth to Nose 3b. Mouth to Mouth 3c. Other Methods <p>4. Bandages</p> | <ol style="list-style-type: none"> 5. Irrigations and Lavages <ol style="list-style-type: none"> 5a. Gastric (Stomach) Lavage 5b. Intestinal Irrigation 5c. Irrigation of the Bladder 5d. Irrigation of the Vagina 6. Enemas 7. Catheterizations <ol style="list-style-type: none"> 7a. Catheterization of Men 7b. Catheterization of Women 8. Injections and Infusions <ol style="list-style-type: none"> 8a. Hypodermic Injections 8b. Intramuscular Injections 8c. Hypodermic Infusions |
|---|--|---|

GD/H220B Full-functional Elderly Nursing Manikin (Female)

The manikin is designed according to the physiological characteristic of female old people for basic clinical nursing training. The product consists of full-body female elderly manikin and non-invasive blood pressure simulator; with about 50 kinds or nursing functions, made of imported PVC material, fine quality, environmental protection, realistic shape as human, easily washable; these help nursing workers understand and care for old people during the nursing process.

Basic nursing functions:

- Hair and face washing
- Pupil observation, Bilateral pupil states; normal, mydriasis
- Eye and ear washing and administering
- Removal and insertion of hearing aid
- Oral cavity and artificial teeth care
- Endotracheal intubation, automatically monitor whether the tracheal intubation is correct or not through sensor, support auscultation to detect intubation site
- Incision of trachea nursing
- Sputum suction, Oxygen inhaling, Oral and nasal feeding
- Gastrolavage, Venipuncture, injection, transfusion (arm)
- Deltoid subcutaneous injection, Vastus lateralis injection
- Thoracic cavity, abdominal cavity, liver, bone marrow & lumbar puncture
- Breast nursing, mammary gland examination
- Enema
- Male / Female urethral catheterization
- Male / Female bladder irrigation
- Stoma drainage, Colostomy, Buttocks intramuscular injection
- Large area of sacral ulcer
- Cancer tumor contrast, Cleavage lines contrast
- Holistic nursing: sponge bath, replacing clothes, cold and hot therapy
- Realistic limbs joint, stiff simulative joints, truck may lean forward, can sit it the wheelchair
 - 1) Truck - rotation, flexibility



- 2) Neck - rotation, flexibility, lateral curvature
 - 3) Shoulder and buttock-endoduction, abduction, rotation, flexibility
 - 4) Elbow - internal rotation, external rotation
 - 5) Knee - internal rotation, external rotation
 - 6) Wrist - internal rotation, flexibility, stretching, bending
 - 7) Ankle - introversion, eversion, endoduction, abduction
- Non-invasive blood pressure measurement
 - 1) Systolic and diastolic pressure may be set individually in steps of 1mmHg
 - 2) Systolic pressure 0-300mmHg, diastolic pressure 0-300Hg
 - 3) Korotkoff sound volume in ten steps, 0-9
 - Diabetes foot nursing

NURSING MANIKIN



GD/H100S Basic Combination Nursing Manikin

- Full-body lifelike manikin.
- Designed for professional nursing training.
- It provides wide range of exercises possible including both first aid and emergency situations.
- Nursing Skill:-
- Bed bathes, dressing and undressing
- Hair washing, face washing
- Irrigation of the eyes and ears
- Oral cavity care
- Oxygen inhalation
- Nasal feeding
- Lavage
- Oral cavity nasal cavity intubation
- Tracheotomy care
- Organs structure of Thorax,
- Venipuncture & injection, transfusion
- Deltoid injection
- Urethral Catheterization for male & female
- Irrigation of bladder for male and female
- Gluteus injection
- Ostomy irrigation.
- Organs structure of abdominal cavity.



GD/H120A Advanced Nursing & Wound Care Manikin (Male)

- Full-body lifelike male manikin.
- Specifically designed for professional nursing training.
- High quality manikin provides wide range of exercises possible including both first aid and emergency situations.

NURSING SKILL :-

- Head care: hair washing, face washing
- Irrigation of the eyes and ears
- Oral cavity care
- Oral cavity and nasal cavity intubation
- Oxygen inhalation
- Oral and nasal feeding
- Lavage
- Organs structure of thorax
- Venipuncture and injection, transfusion,
- Deltoid injection
- Puncture of thorax, abdominal cavity,
- liver medulla and lumbar
- Enema
- Urethral Catheterization for male and female
- Irrigation of bladder for male and female
- Ostomy Irrigation
- Gluteus injection
- Organs structure of abdominal cavity
- General care, bed bathes, dressing and undressing
- Wound care: disinfection, dressing change, binding, hemostasia.
- Trauma parts;
- a. The suturing care for the wound on the chest wall*
- b. The suturing care for the wound on the abdomen*
- c. The suturing care for the wound on the thigh*
- d. The care for the bruise of the skin of the thigh*
- e. The care for the infectious ulceration*
- f. The care for the foot gangrene*
- g. Wound of forearm amputation*
- h. Wound of calf amputation*

CPR MANIKINS & AED TRAINER

ZX-CPR1600 Advanced Infant CPR Training Manikin

- Implement Standard: the 2010 AHA (American Heart Association) Guidelines for CPR & ECC.
- The manikin is designed in accordance with the anatomical structure and characteristics of infant. It could practice infant CPR training, the monitor supervises the ventilation volume and the compression depth.
- Correct or incorrect compression and ventilation would be indicated by the indicator light.
 - (1) The correct depth is indicated by the green LED strip lights.
 - (2) The incorrect depth would be demonstrated by the yellow LED strip lights.
 - (3) The corresponding indicator light would be on when airway opened.
- Artificial Ventilation: The operator could make mouth-to-mouth ventilation with both infant nose and mouth covered by operator's mouth.



GD/FT335 Advanced Full Functional Neonatal Nursing & CPR Manikin



The product is designed according to the standard size of new born baby, which allows neonatal nursing operation and CPR and Airway management Training.

- Basic nursing operating : bathing change/wear clothes, cold and heat therapy, washing face, oral cavity nursing, ear irrigation, umbilical care;
- Venous puncture/infusion : venae temporalis superficialis, right arm vein, etc ;
- Airway management: Realistic oral, nose, tongue, gums, pharynx, Larynx, esophagus, epiglottis, trachea ; oral and nasal tracheal intubation ; sputum suction, oxygen inhalation ;
- CPR : multiple ventilation ways such as mouth to mouth, bag respirator to mouth; compression and inflation frequency prompts.



ZX-CPR1500 Infant Obstruction and CPR Model

- Simulating airway obstacle, practice back smacking method and chest finger press method.
- Basic CPR operation practice, artificial respiration and chest compression.
- Lifelike body scale and accurate anatomical structure, touchable breastbone and ribs.

ZX-CPR1700 Advanced Child CPR Training Manikin with Monitor

- Child CPR manikin with LED lights monitor.
- Air drive sensor monitor indicate practice.
- Airway occlusion/open.
- Manual carotid pulses through pulse bulb.
- Ventilation through mouth to mouth or pocket mask, volume indication.
- Chest compression depth indication.



CPR MANIKINS

GD/FT334 Full-Functional Child CPR and Nursing Manikin (5 Years) with monitor

- General care: Skin care (e.g. wear and changes clothes), mouth care, ear irrigation, bandaging training, cold and hot therapy;
- Venous puncture/transfusion: dorsal vein of hand, femoral vein, dorsal vein of foot Intramuscular injection: bilateral deltoid, bilateral vastus lateralis
- Subcutaneous injection: the subcutaneous of lateral thigh Bone marrow puncture: distinct body marks; practice tibial puncture;
- Gastric intubation: detect tube position by means of abdominal auscultation; can practice gastrointestinal decompression, gastric lavage etc.
- Urethral catheterization: replaceable male/female perineum, practice urethral catheterization, rectum, bladder stoma care
- CPR operation training: Support multiple ventilation ways: mouth to mouth, mouth to nose, BVM to mouth; electronic monitoring of inflation frequency, volume compression number, frequency and depth; can only practice inflation or compression.

GD/FT334



MB001 (AD)



MB001 (AD) CPR Training Manikin Advance (Torso)

- **Features and Function:**
- Two in one simulator - Adult/Child
- Exclusive three position selector dial
- Breathing function : Real-like system
- Jaw thrust maneuver
- AED compatible (AED not included)
- Ultra hygienic
- Unique one-way valve
- Realistic opening of airway
- Clicking sound to check correct compression depth

AED01



AED01 AED Trainer

- The AED Trainer with Replaceable Language/Scenario Card is designed to effectively train emergency responder in the use of an Automated External Defibrillator (AED). This training unit provides a variety of pre-programmed scenarios to help responders become familiar with an AED and allow them to demonstrate the basic skills necessary to use an AED in an emergency.
- AED Trainer provides simulated shock delivery. It has no high-voltage capabilities, and cannot deliver a shock, thereby ensuring safety during training.



AED03



AED03 Mini AED Trainer

- The Mini AED Trainer is designed to effectively train emergency responders in the use of an Automatic External Defibrillator (AED).
- This trainer helps responders become familiar with an AED and allow them to demonstrate the basic skills necessary to use an AED in an emergency. No high-voltage, ensuring safety during training. It is compliant with the latest AHA Guidelines. Voice broadcast and LED display.



AED11



AED11 Child AED Pads

- Compatible with AED01 and AED03

AED12 Adult AED Pads

- Compatible with AED01 and AED03



AED12



ZX-CM1100 CPR Manikin Adult Half Body Basic



- Breathing function : Real-like system
- Chin lift to open airway.
- AED compatible (AED not included)
- Ultra hygienic
- Realistic opening of airway.
- 5 pieces of Face Shield included.

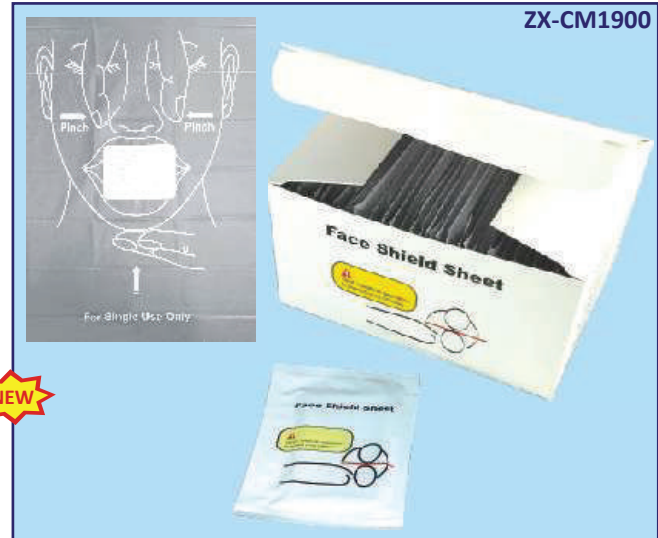

ZX-CM1900 CPR Face Shields Pack of 50 Pcs.

- Used for individual hygiene while practicing CPR.

ZX-CM1110

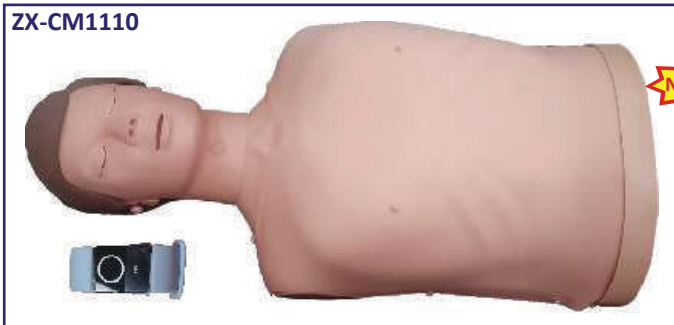

ZX-CM1110 CPR Manikin Adult Half Body Basic With Wrist Band, Face Shield and Travel Bag

- Same as ZX-CM1100
- 5 pieces of Face Shield included.
- Wrist band included which can check the depth and speed of compression and give real-time feedback.
- Supplied with Travel Bag

GD/J158C Adult CPR And Intubation Training Manikin Half-Body with Monitor

Implement standard: AHA (American Heart Association) 2015 guideline for CPR and ECC

Features:

- Pupil response: Bilateral pupils contrast observation
- Carotid artery response: pinching pressure the ball to simulate carotid pulse;
- Chest compression
- Standard airway open
- Feasible three ways to open the airway: lift jaw with head back, lift the head and neck, lift jaw by hands
- Mouth resuscitation and ventilator-assisted breathing, effective artificial respiration has visible chest rise
- Simulate laryngeal mask airway and composite cannula can be inserted into the airway
- Verify endotracheal intubation correct or not: a catheter inserted into the trachea, lungs will swell (plastic bladder) when inflated; if the catheter is inserted by mistake esophagus, stomach will swell when inflated (plastic pouch).

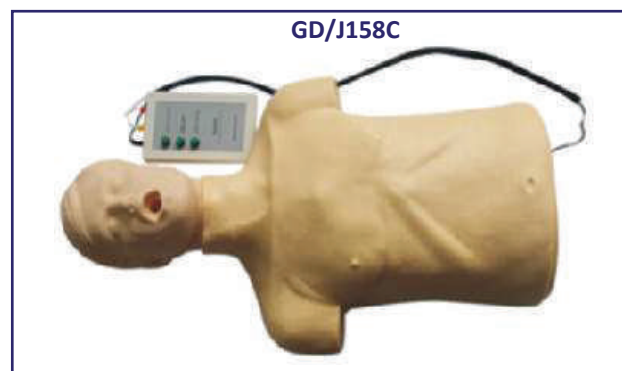

- Observed pulmonary respiration
- Artificial ventilation.
- Oral or nasal intubation and esophageal intubation
- Open the airway and practise from resuscitator bag to breathing mask or from resuscitator bag to the cannula.
- Respiratory tract is simple and can be replaced
- Easy to carry, suitable for field training.

GD/CPR 10280 Advanced Adult CPR Training Manikin



GD/CPR 10280

- This simulation of Adult Model is designed according to the International CPR standard. In this model there is Light Indicator Display for Correct and Incorrect Artificial Respiration (Mouth-to-Mouth).
- There is light Indicator Display for Correct compression position display, Wrong Compression position display, digital counter.
- This model Simulate the patient revival through first aid by measures of Heart Pressure and Mouth-to-Mouth respiration.
- This model also shows whether the operation is correct or not by Light Indicator, Audio Prompting and Grade Printing. An Ideal model for use in Hospital, Medical College and Nursing Training Institutes.

MEDICAL MODELS

GD/J110 Advanced Trauma Simulator

Features:

- Washing, disinfection, hemostasia, enswathement etc.

- Open fracture, truncation trauma

Features of Advance trauma manikin:

- Facial burn: I, II, III degree
- Laceration in forehead
- The wound in jaw
- Opened clavicular fracture and contusion wound on the chest
- The wound in abdomen with small intension evisceration
- Opened humerus fracture of right upper arm
- Opened fracture of right hand (including parenchyma laceration, fracture and bone tissue exposure)
- Gun wound in the right palm
- Opened fracture of right thighbone

GD/J110

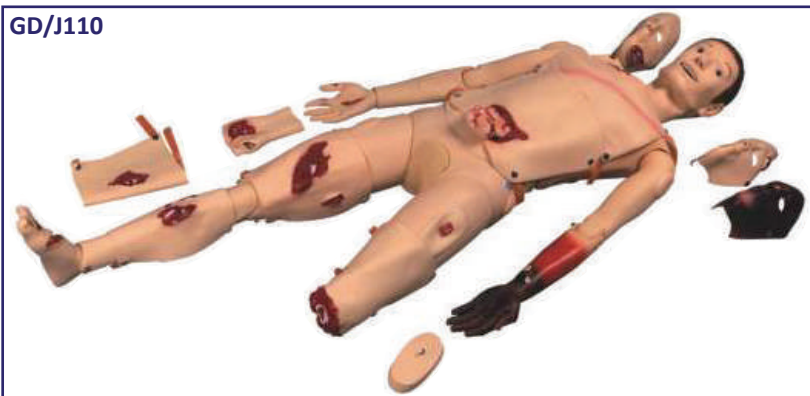

- Compound femur fracture of left thigh
- Metal pricking wound in right thigh
- Opened tibia fracture of right leg
- Opened fracture of right foot with truncating trauma on small phalanx
- Burns in left forearm: I, II, III degree
- Truncating trauma on left thigh
- Closed tibia fracture of right leg & contusion wounds in left ankle & foot.

GD/J112 Advance Nursing Training Manikin for Simulation of Fracture



GD/J112

This full-body lifelike manikin is specifically designed for professional nursing training. This high quality manikin will provide wide range of exercises possible including both first aid and emergency situations.

This manikin helps students to understand fracture symptoms such as deformity, bone fracture and abnormal movements and carry out diagnosis and treatment. Can help the trainee master cleaning, disinfection, binding up, fracture reduction and fixation and handling operation of fracture trauma in practice.

Features:

- Hair and face washing
- Eye and ear washing and administering
- Mouth cavity and artificial teeth care
- Endotracheal intubation
- Sputum suction
- Oxygen inhaling
- Oral and nasal feeding
- Gastric lavage
- Main organs in thoracic cavity
- Venipuncture, injection, blood transfusion (Arm)
- Deltoid subcutaneous injection
- Vastus lateralis injection
- Thoracic cavity, abdominal cavity, liver, bone marrow and lumbar puncture
- Enema
- Female urethral catheterization
- Male urethral catheterization
- Female bladder irrigation
- Male bladder irrigation
- Ostomy
- Buttocks intramuscular injection
- Main organs in abdominal cavity
- Holistic nursing care: sponge bath, replacing clothes

ATTENTION PLEASE!!

Now we can supply Large Format Charts and Maps in any quantity upto 63" width. The large format charts and maps are printed using latest Digital technology. The details are as below:

- 1. Material:** A. Printed on Non-Tearable, Non-Reflective, PVC-Free, eco-friendly, odour-free Rexine size upto 63".
B. Printed on Non-tearable Synthetic paper 125 micron thick - to give extra life to the product size upto 54".
- 2. Maximum Size:** One side less than or equal to 160 cm - makes viewing comfortable from a distance.
- 3. Design:** You can select any design from our catalogue - flexibility of choice.
- 4. MOQ:** No minimum order quantity. As the quantity increases, the price decreases.
- 5. Inks:** Digital printing using Non-toxic inks - safe for students and teachers.
- 6. Colour:** Full colour printing - using natural shades.

Kindly feel free to send your inquiries for available sizes and prices.

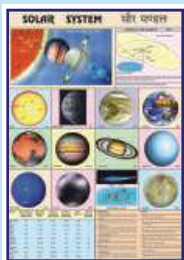

GD/LV18 Surgical Suturing and Bandaging Simulator

The simulator provides commonly used surgical incisions, which simulate all kinds of female thoracic and abdominal incisions, tube drains and amputation stump. Students can practice wounds treatments of washing, disinfecting, changing dressing, bandaging and etc. The skin is dry, soft and flexible, allowing the bandages to adhere better.



Features:

- Thyroidectomy
- Mid-sternal split - with two chest tube drains
- Right mastectomy - with simulated drain
- Right cholecystectomy - with simulated T-tube
- Laparotomy
- Appendectomy
- Left colostomy
- Right ileostomy
- Abdominal Hysterectomy (Transverse incision)
- Left nephrectomy (thoraco-abdominal incision)
- Right nephrectomy (oblique incision)
- Laminectomy
- Sacral decubitus ulcer - stage 2
- Right thigh amputation stump



ZX-NS6012

Forearm Pad For Intravenous Injection

- Wearable design
- Replaceable skin and blood vessel
- Venipuncture
 - I.V., transfusion, blood sampling, etc.
 - Realistic feedback, blood backflow
 - Repeating practice on same spot



ZX-NS6016

Intradermal Injection Pad

- 30 injection spots
- Plastic stand
- Intradermal injection
 - Realistic feedback, similar to negative result in skin test
 - Allow repeating practice



ZX-NS6018

Multi-Functional Injection Pad

- Rotation design allow shift used part away and increase use life of the model
- Plastic base
- Intramuscular injection
- Intradermal injection : realistic skin test feedback
- Hypodermic injection



GD/HS32

GD/HS32 Pediatric Venipuncture Arm

Advanced Pediatric Venipuncture Model is composed of rubber plastic arm and infusion blood vessel, etc. The model features anatomic structure of hand, vivid blood vessel structure and clear landmarks, allowing hand venous puncture training. Applicable for High Medical Schools, Nursing College, Occupational Technology Colleges and hospital clinical workers to practice and demonstrate hand venous puncture. Can repeat puncture operation and can be replaced after damage. Made of imported PVC material, with reasonable structure, realistic operation, durability and non-deformation features.

GD/HS8 Child IV Training Arm

Features:

- Simulate the arm of child (4 years old)
- Lifelike arm reproduction with multi-vein system designed for peripheral intravenous therapy.
- Size : 64x14x10.5 cm.
- Gross weight : 4 kg.

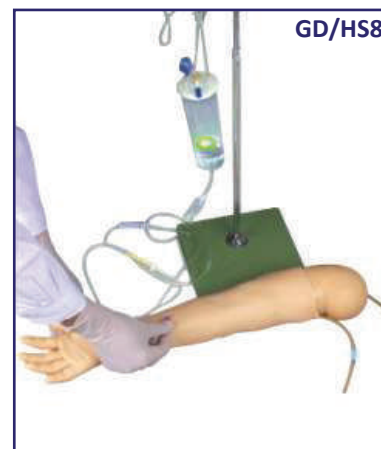

GD/HS8

GD/HS2

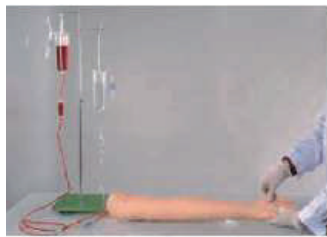

GD/HS2 Multi Functional I.V. Training Arm

- Life size
- This adult vein puncture and Injection Training Arm has all the 8 vena of the vascular system of the arm, it helps to provide a good training of injection, infusion & phlebotomization.
- This model can provide a real life like feel when the students practice on this

model.

- For professional training in venipuncture & injection.
- Many sessions of training can be performed.
- Easy to assemble and maintain.
- Items include - full size arm (1), adjustable transfusion stand (1), set of transfusion (1), replacement vein (1), replacement skin (1), replacement deltoid injection pad (1), rubber tube (1), clamp (2).
- Nursing skills - antecubital phlebotomization / injection / blood transfusion / transfusion and deltoid intramuscular injection.

NEW

ZX-NT3100



ZX-NT3100 Basic I.V. Training Arm

- Life size
- Gives a realistic venipuncture, phlebotomy and IV training experience.
- The practice arm can withstand numerous needle sticks.
- This simulation arm has the anatomically accurate venous anatomy for both dorsal and ventral surfaces
- Easy to assemble and maintain.
- Items include - IV practice arm (1), Stainless steel stand (1), Syringe 5ml & needle (1).

ZX-NT3101



ZX-NT3101 Multifunctional I.V. Training Arm

- Same as NT3100 but with extra accessories which include 1 replaceable skin, 1 injection pad, 1 replaceable irrigating tube.
- Supplied in lockable box.

GD/HS39 Full-functional Vein Injection Arm

Complete Venipuncture Arm:

- Venous access: Basilic V Cephalic V Digital V Dorsal Metacarpal V Median Basilic V Accessory Cephalic V Extensive venipuncture system Median Antebrachial V Median Cephalic V Median Cubital V Thumb V
- This revolutionary training arm provides complete venous access for IV therapy and phlebotomy, plus sites for intramuscular and intradermal injections. An extensive 8-line vascular system allows students to practice venipuncture at all primary and secondary locations, including starting IVS and introducing OVER the Needle IV Catheters. The venous system simplifies setup with only one external fluid bag supplying artificial blood to all veins simultaneously. The dorsal surface of the hand includes injectable metacarpal, digital and thumb veins. The antecubital fossa includes the median cephalic, median basilic and median cubital veins. Venipuncture can also be performed along the basilica, cephalic, accessory cephalic and median antebrachial veins. Intramuscular injection may be performed in the deltoid muscle and intradermal injection sites are located in the upper arm. Intramuscular injections into the deltoid muscle are enhanced by the soft, lifelike skin and by the natural bony landmarks in the region.
- The realism of the Advanced Venipuncture and Injection Arm is truly amazing. The soft, flexible fingers are molded separately with extreme attention paid to every detail-right down to the fingerprints! Flexion of the wrist helps students to develop manipulative skills. The replaceable skin rolls as the veins are palpated and a discernible "pop" is felt when entering the veins. The molding process reproduces the fine details of the skin to make the arm look and feel alive. Valves in the veins can be seen and palpated on the skin surface.

GD/HS39

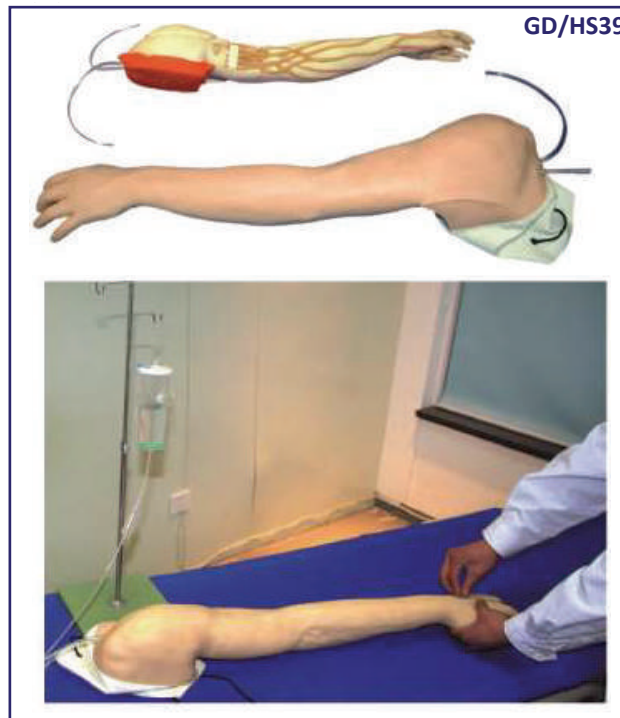

MEDICAL MODELS



NEW

GD/H70-1 Nasogastric Feeding & Tracheal Intubation Simulator

- Hair and face washing
- Eye and ear washing and administering
- Mouth cavity care
- Endotracheal intubation
- Oxygen inhaling
- Nasogastric intubation
- Sputum suction
- Oral and nasal cavity intubation
- Carotid artery pulse



NEW

GD/J10 Infant Airway Management Model

- Realistic anatomy: tongue, cavum oris, pharynx, larynx, chordae vocals, trachea
- Oral and nasal intubation
- Simulate head tilt to operate conveniently
- Directly observe the expansion of lungs and stomach by insufflating air into the tube and stomach so as to verify if the tube position is right.
- Life like material



NEW

GD/J16 Child Tracheal Intubation Model

- Realistic anatomical structure of child mouth, pharynx, trachea
- Tracheal intubation via mouth and nose
- Head and neck of the child can be back in order to open airway
- Test intubation by inhaling method



GD/J55

Airway Intubation Model

- Accurate anatomical marks
- Oral or nasal cavity intubation
- Wrong operation, stomach inflation or laryngoscope compressing the teeth will activate warning prompting.
- One proper pupil & another mydriasis.

ZX-FA5058



ZX-FA5058 Tracheotomy & Endotracheal Intubation Model

- Standard tracheotomy position, touchable trachea for locating cutting position
- Accurate structure: thyroid cartilage, cricoid cartilage, crico-thyroid membrane
- Practice percutaneous thyrocricoid puncture, cricothyrotomy, tracheotomy
- Different cuttings: vertical, horizontal, cross shape, "U" shape, reverse "U" shape
- Replaceable trachea and neck skin.

SAFETY POSTERS

- Available in English & Hindi
- Size: 33x48 cm
- Paper : 250 gsm Paper
- Both Side Laminated
- Wall Stickable

Healthcare Safety

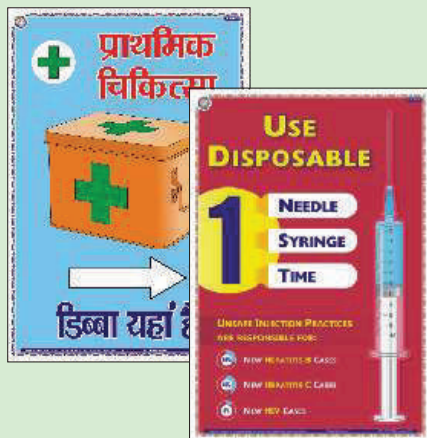

Fire Safety



Electrical Safety



Ask for prices and details...

ZX-NS6070



ZX-NS6070

Electronic Catheterization & Enema Model with monitor (Unisex)

- Model is adult lower abdomen with genitals (male/female exchangeable)
- Electronic box monitoring and indicating catheterization practice
- Enema practice.

GD/HS19



GD/HS19 Diabetic Foot Nursing Simulator

- Designed for nursing of foot pathological changes caused by diabetes
- No. 1,2,3 invasive trauma with minor foot infection
- Display severe foot diseases, such as toe amputation, charcot foot and gangrene etc.
- Soft and elastic model material, bendable toes.

GD/H17E

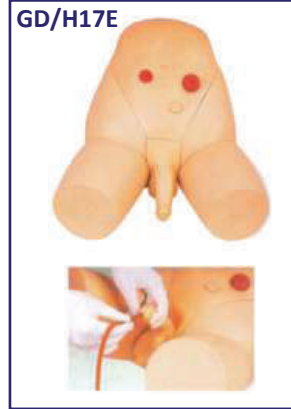

GD/H17E Male Catheterization Training Simulator

Features:

- General urethral Catheterization process can be operated.
- There is resistance when advancing the catheter through mucosal fold, bulb of urethra and intra urethral sphincter.

GD/H17F



GD/H17F Female Catheterization Training Simulator

Features:

- General urethral Catheterization process can be operated.
- There is resistance when advancing the catheter through urethral sphincter.

NEW

XC-439

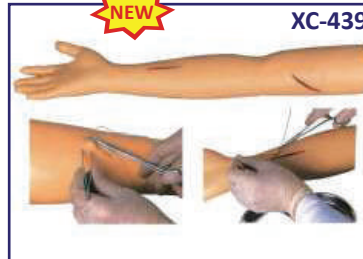

XC-439 Advanced Suture Practice Arm

- These two products provide a realistic suturing demonstration. Soft and pliable for easy sewing. These products are provided with "wounds" which can be sutured repeatedly, new "wounds" can be cut also.

NEW

XC-440



XC-440 Advanced Suture Practice Leg

- These two products provide a realistic suturing demonstration. Soft and pliable for easy sewing. These products are provided with "wounds" which can be sutured repeatedly, new "wounds" can be cut also.

GD/LV1

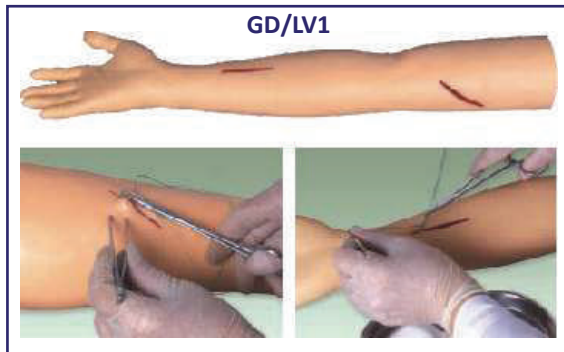

GD/LV1 Advanced Surgical Suture Arm

- Allows student to practice cut, suturing, stitches release, enswathing etc.
- The elasticity and flexibility of skin allows practice hundreds of times.
- If all the initial wounds have been sutured, student can cut the arm in other place for new training of suturing.

GD/LV2 Advanced Surgical Suture Leg

- This model of Advance Suturing Leg allows student to practice cut, suturing, stitches release, enswathing, etc.
- The elasticity and flexibility of skin can make it for practice hundreds times.
- If all the initial wounds have been sutured, student can cut the leg in other place for new training of suturing.

GD/LV2



MEDICAL MODELS



ZX-CS6206
Suturing Skin Pad with Stand

- Clear skin layers, realistic skin tissue tension Practice cutting, suturing, knotting, taking out stitches Fixing stand for convenient practice.

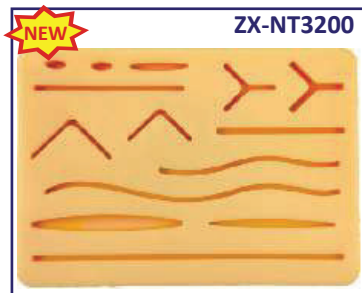

ZX-NT3200
Basic Suturing Pad with 14 Cuts

- Skin layers realistic skin.
- 14 cuts layers
- Taking out stitches



ZX-NT3201 Suture Training Kit With Pad

- Skin layers realistic skin.
- 14 cuts layers
- Taking out stitches
- With tools.



ZX-NT3202 Suture Training Pad

- For practicing complex shape of wound stitching.



XC-431
Buttock Injection Model

This Economical model shows the location for muscle injection on the buttock, supply for training the students to learn injection skills.



GD/HS10C Adult Intramuscular injection Training Manikin

Features:

- Structure of left gluteal : osteal marks, gluteal muscles, ischiadic nerve and veins.
- Left gluteal can be taken off. So, it is easy to observe internal structure and make sure position of ischiadic nerve and veins.
- Gluteal intramuscular injection training.



GD/L69B Central Venous Catheterization Simulator

- Cervical anatomical landmarks indicate structures of the sternal notch, clavicle, right cervical ribs, sternocleidomastoid etc.
- Venous system in the deep part of left neck consists of common carotid artery, internal jugular vein, external jugular vein, subclavical vein and brachiocephalic vein.
- Vein puncture and cannulation can be exercised.
- Carotid artery pulse can be simulated.
- Skin and veins can be replaced.
- Swan-ganz catheterization can be exercised.

COMMUNITY HEALTH BAG

CHB02N Surgical Kit for Community Health Economical



1. Spirit Lamp
2. Test Tube Holder
3. Test Tube 5"
4. Kidney Trays 6" Stainless Steel
5. Syringe 5ml
6. Stethoscope
7. Feotoscope
8. Suture Cutting Scissor
9. Dressing Scissor (Big) 6"
10. Forcep Toothed 6"
11. Forcep Non Toothed 5"
12. Artery Forcep (straight) 6.5"
13. Thermometer
14. Spring Balance
15. Towel
16. Measuring Tape
17. Soap Dish
18. Nail Brush
19. Dropper
20. Small Bowl

COMMUNITY HEALTH NURSING MODELS

- Made of high grade materials having long durability
- Mounted on sturdy wooden frame for easy display
- Supplied with well illustrated informative literature

- Well labeled parts
- Beautifully painted in bright colors
- Model is a great teaching tool for nursing students

COMMUNITY HYGIENE

ZX-7101 - Sanitary Well.....Price
ZX-7102 - Insanitary Well.....Price
ZX-7103 - Deep and Shallow Well.....Price
ZX-7104 - Deep Tube Well.....Price

ZX-7105 - Step Well.....Price
ZX-7106 - Berkefeld FilterPrice
ZX-7107 - Slow Sand FilterPrice
ZX-7108 - Rapid Sand Filter.....Price

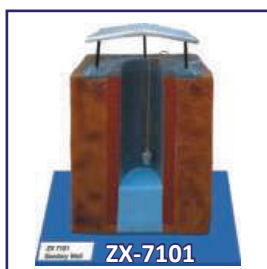

ZX-7101

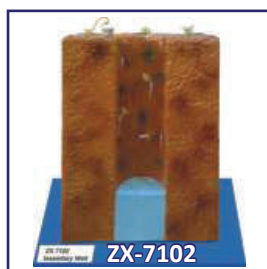

ZX-7102

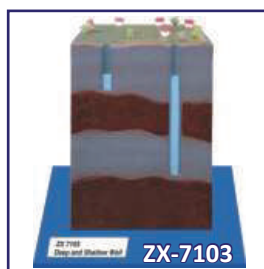

ZX-7103



ZX-7104



ZX-7105



ZX-7106

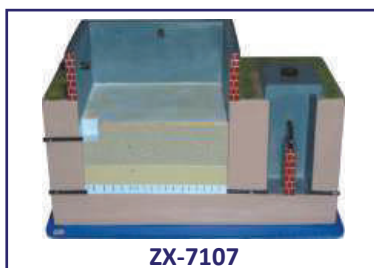

ZX-7107



ZX-7108

ENVIRONMENTAL SANITATION

ZX-7201 - House Drainage SystemPrice
ZX-7202 - Chamber Type IncineratorPrice
ZX-7203 - Activated Sludge ProcessPrice
ZX-7204 - Bore Hole LatrinePrice
ZX-7205 - Dug Well Latrine (Pit Latrine)...Price

ZX-7206 - Trench LatrinePrice
ZX-7207 - Septic Tank Latrine.....Price
ZX-7208 - Biogas PlantPrice
ZX-7209 - Smokeless ChulhaPrice



ZX-7201



ZX-7202



ZX-7203

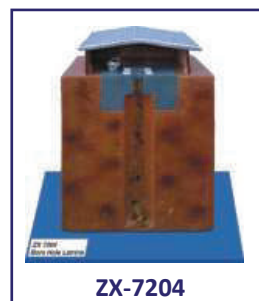

ZX-7204



ZX-7205



ZX-7206



ZX-7207



ZX-7208



ZX-7209

VETERINARY MODELS

ZX-3500E Cow Skeleton



- Size : 61 x 46 x 07 cm.
- It shows maxilla, mandible, vertebrae, ribs, humerus, ulna, radius, femur, tibia, patella, phalanges, fibula, pelvis etc.
- Mounted on wooden board.
- 33 features marked.
- Key card / Manual provided.

ZX-3501E Dog Skeleton



- Size : 61 x 46 x 07 cm.
- It shows maxilla, mandible, skull, atlas, axis, scapula, ribs, other vertebrae, hand and arm bones, leg & foot bones, pelvis etc.
- Mounted on wooden board.
- 35 features marked.
- Key card / Manual provided.

ZX-3502E Fowl Skeleton



- Size : 46 x 61 x 07 cm.
- It shows cranium, mandible of bill, orbit, vertebrae, keel, fingers, pygostyle, arm bones, leg bones, ribs, hallux & other digits.
- Mounted on wooden board.
- 35 features marked.
- Key card / Manual provided.

ZX-3206E Dog Heart

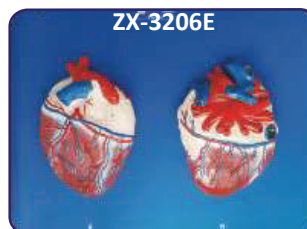

- Size : 61 x 46 x 07 cm.
- Model is a set of two pieces showing ventral and dorsal aspect of dog heart.
- Model shows blood vessels & chambers of dog heart.
- Mounted on wooden board.
- 31 features marked.
- Key card / Manual provided.

ZX-3204E Dog Blood Circulation

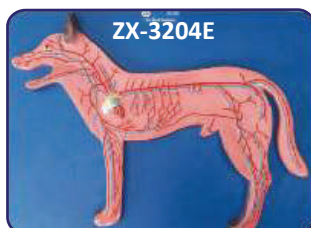

- Size : 61 x 46 x 07 cm.
- Model shows important arteries and veins with heart in position of a dog circulatory system.
- Mounted on wooden board.
- 47 features marked.
- Key card / Manual provided.

ZX-3202E Cow Digestive System



- Size : 61 x 46 x 07 cm.
- Model shows cow's digestive tract consisting of mouth, oesophagus, complex four compartment stomach, small intestine and large intestine.
- Mounted on wooden board.
- 14 features marked.
- Key card / Manual provided.

ZX-3203E Cow Uterus

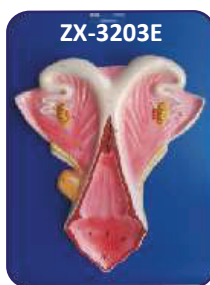

- Size : 46 x 61 x 07 cm.
- It consists of a septate uterine body and two uterine horns. Other structures shown are broad ligament, ovaries, oviducts, bladder, vagina, vestibule, ureter etc.
- Mounted on wooden board.
- 21 features marked.
- Key card / Manual provided.

ZX-3205E Dog Respiratory



- Size : 61 x 46 x 07 cm.
- It shows dog respiratory system organs such as nose, nasal & sinus cavity, pharynx, trachea, lungs & diaphragm.
- Mounted on wooden board.
- 7 features marked.
- Key card / Manual provided.

ZX-3207E Dog Liver

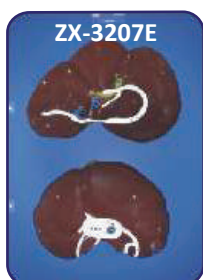

- Size : 46 x 61 x 07 cm.
- Model is a set of 2 pieces showing caudal & cranial aspect of dog liver.
- It shows different lobes of liver, ligaments, small bladder, bile duct, hepatic artery etc.
- Mounted on wooden board.
- 22 features marked.
- Key card / Manual provided.

ZX-3208E Bony Fish General Anatomy



- Life size
- Model is longitudinally dissected in 5 parts.
- Details of external features are shown on one side & internal anatomy is shown on other side.
- Removable parts are magnetically secured in position.
- 42 features marked.
- Key card / Manual provided.



ZX-3503 Skeleton of Dog

- Life size • Made of PVC • Well illustrated and informative.
- Domestic dog featuring detailed plastic bones. The model has a removable tail and skull with articulating mandible, attached by metal pins.
- The skeleton is firmly mounted on a plastic base for stability and display.
- This mounted skeleton is particularly suitable for general veterinary study and for the education and demonstration of procedures to pet owners.
- Beautifully painted in bright colors.
- Model is accurately made from actual specimen references, photographs and encyclopedia reference under expert guidance.
- Model is great teaching tool for anatomy lessons.
- Key card / Manual provided.



ZX-3504 Skeleton of Cat

- Life size • Made of PVC • Well illustrated and informative.
- Standard sized domestic cat featuring detailed plastic bones. The model has a removable tail and skull with articulating mandible, attached by metal pins.
- The skeleton is firmly mounted on a plastic base for stability and display.
- Beautifully painted in bright colors.
- Model is accurately made from actual specimen references, photographs and encyclopedia reference under expert guidance.
- Model is great teaching tool for anatomy lessons.
- Key card / Manual provided.



ZX-3210 Dog Dissection Model (10 parts)

- Size: 41x9.5x30 cm, 10 parts, Model's one half shows muscle details and other half shows external morphology. Muscular half can be removed to show dissectable internal organs.



ZX-3212 Cat Dissection Model (12 parts)

- Size: 61x13x26 cm, 12 parts, Model's one half shows muscle details and other half shows external morphology. Muscular half can be removed to show dissectable internal organs.

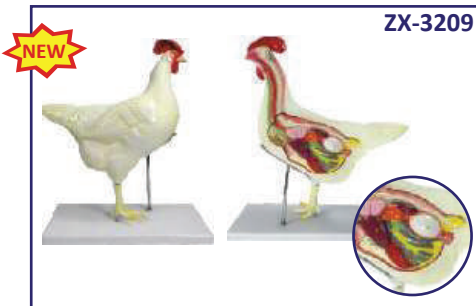

ZX-3209 Chicken Dissection Model (6 parts)

- Size: 39x11x41 cm, Dissectable 6 parts help to examine muscular system and internal organs closely.
- Model depicts the female bird in very high detail.
- Left side shows internal structures of digestive, respiratory and circulatory system, as well as a fully developed egg. Right side shows external morphological features.

ZX-3213PN



ZX-3213PN Frog Dissection Model

- Size: 39x33.5x14 cm.
- Made of plastic.
- 67 parts labelled in total.
- Supplied with plastic base for display.
- Shows dissected ventral and dorsal side views.



ZX-3211

ZX-3211 Rabbit Dissection Model (9 parts)

- Size: 50x20x28 cm, 9 parts, Model's one half shows muscle details and other half shows external morphology. Muscular half can be removed to show dissectable internal organs.

HISTOLOGY AND BIOMOLECULES MODELS

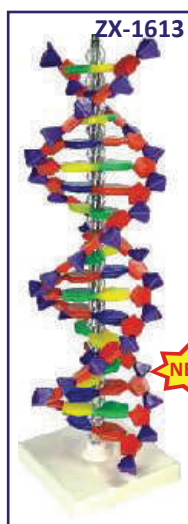
ZX-1613 DNA Model

- Stands 40cm tall
- Made of Plastic
- Mounted on stand.
- 18 layers, 9 each of AT& GC.
- Handy demonstration model of DNA helix.
- Parts are colour coded and represent purines, pyrimidines, deoxyribose & phosphate groups that make up the double helix of DNA.
- Model is great teaching tool.
- Key card / Manual provided.

DN001 DNA Model Kit

- Made of Plastic.
- Ready to assemble model.
- Size: 10 x 10 x 45 cm.

ZX-1608 Cardiac Muscle Fibre

- Block model is greatly enlarged cardiac muscle fibre.
- The model shows significant anatomical structures such as sarcolemma, nucleus, mitochondria, transverse tubules, cardiomyocytes, sarcoplasmic reticulum, intercalated disc, M line, Z disc & various filaments.
- Mounted on durable wooden base.
- Size: 41 x 20 x 19 cm
- 17 parts labeled in total.

ZX-1607 Smooth Muscle Fibre

- Block model is a greatly enlarged smooth muscle fibre.
- The model shows significant structures including sarcoplasm, nucleus, mitochondria, dense body, filaments, autonomic neurons and gap junction.
- Size: 36 x 25.5 x 13 cm
- 18 parts labeled in total.

ZX-1609 Skeletal Muscle Fibre

- Block model is greatly enlarged model of skeletal muscle fibre.
- Model shows various anatomical structures like neuromuscular junction. T tubules, myofibrils, bands, nucleus etc.
- Mounted on wooden base.
- Size: 20 x 20 x 19 cm • 21 parts labeled in total.

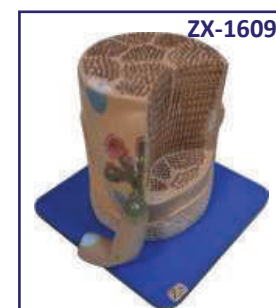
ZX-2101 Mitochondria

- Block model is highly enlarged open section of typical mitochondria.
- Model shows outer & inner membranes, cristae, ribosomes, matrix, mitochondrial DNA, etc.
- Mounted on sturdy wooden base.
- Size: 41 x 21 x 13 cm.
- 10 parts labeled in total.

ZX-2100 Chloroplast

- Block model is highly enlarged open section of a typical chloroplast.
- Model shows inner and outer membranes, granum, stroma, DNA, starch granule, Osmiophilic globule and thylakoids.
- Mounted on sturdy wooden base.
- Size: 36 x 25.5 x 19 cm.
- 13 parts labeled in total.

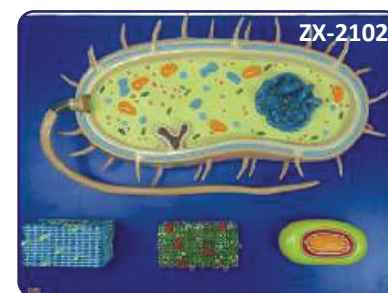

ZX-2102 Bacterium

- Model is greatly enlarged bacterium model depicting anatomical complexity of a general prokaryotic cell.
- The model is a set of 4 models including block models of the cell wall of gram positive and gram negative bacteria, opened bacterial spore showing spore coat & internal structures and main bacterium.
- Mounted on sturdy wooden base.
- Size : 55x40x9.5 cm. 34 parts labeled in total.

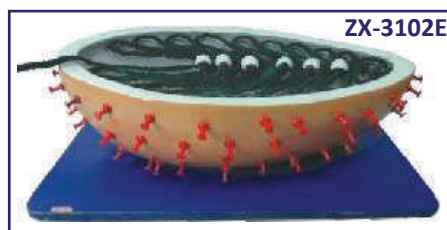

ZX-3100E AIDS Virus

- Highly enlarged detailed model of HIV (Human Immunodeficiency Virus) commonly called AIDS virus.
- Model shows outer lipid membrane with protein structures, internal nucleus with viral RNA.
- Size : 15 x 15 x 23 cm.



ZX-3102E Rabies Virus

- Model of rabies virus is enlarged millions of times to show viral RNA, lipid envelope, glycoprotein, polymerase etc.
- Mounted on wooden base.
- Size : 35x25x10 cm. • 6 parts labeled in total.

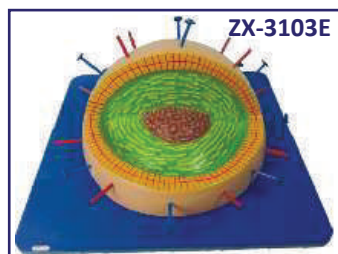

ZX-3103E Influenza Virus

- This millions of times enlarged model of influenza virus shows lipid envelope, capsid, nucleoprotein, hemagglutinin and neuraminidase.
- Mounted on wooden base.
- Size : 35x35x16 cm.
- 5 parts labeled in total.



ZX-3105 Mitosis Model

- Set of 10 stages model showing interphase, early prophase, mid prophase, late prophase, early metaphase, late metaphase, early anaphase, late anaphase, telophase and cytokinesis.
- Mounted on board.
- Size: 60x40x5 cm.
- With key card/manual.

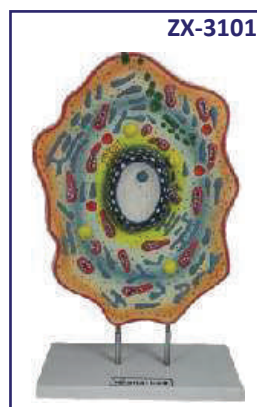

ZX-3101 Animal Cell Model

- Made of high grade synthetic polymer having long durability.
- Delivered with removable stand.
- Size: 30x40x10 cm.
- Well illustrated & informative.
- 19 parts labeled in total.
- Beautifully painted in bright colors.



ZX-2103 Plant Cell Model

- Plant cell model depicts magnified view with all important structures such as chloroplast, mitochondria, nucleus, golgi bodies etc.
- Mounted on sturdy wooden base.
- Size: 35 x 15 x 49 cm.
- 17 features marked.

ZX-3106 Meiosis Model

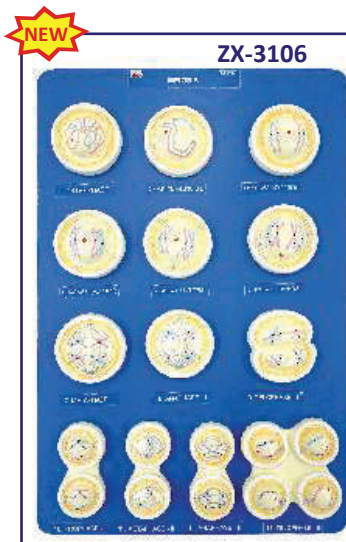

- Set of 13 stages model of meiosis showing interphase, leptotene, zygotene, pachytene, diplotene, diakinesis, metaphase-I, anaphase-I, telophase-I, prophase-II, metaphase-II, anaphase-II and telophase-II.
- Mounted on board.
- Size: 60x40x5 cm.
- With key card/manual.

VISUAL TEACHING AIDS

OPTIONAL ACCESSORIES

- | | |
|--|----------------|
| OA01 Projection Screen 70"x52" (175 × 130 cms) with folding tripod stand. | Each |
| OA02 Projection Screen 60"x60" (150×150 cms) with folding tripod stand. | Each |
| OA03 Projection Screen 90"x72" (225×180 cms) with folding tripod stand | Each |
| OA04 Map Screen made of thick white rexine with roller 175×130 cms..... | Each |
| OA12 Blank Overhead Projector Transparencies - 210×297 mm. Packet of 100 sheets | Per Pkt |

2"×2" COLOURED 35 mm SLIDES HEALTH SECTION

• Available in set only

Prevent the Diseases

each set contain 20 slides

SPD01	Cholera
SPD02	Malaria
SPD03	Aids
SPD04	Plague
SPD05	Tuberculosis
SPD06	Leprosy
SPD07	Influenza
SPD08	Jaundice
SPD09	Cancer
SPD10	Typhoid
SPD11	Viral Diseases
SPD12	Chicken Pox
SPD13	Dysentery
SPD14	Hepatitis
SPD15	Heart Attack
SPD16	Diabetes
SPD17	Asthma
SPD18	Arthritis
SPD19	Thyroid
SPD20	Blood Pressure

Health Care

each set contain 20 slides

SHC01	Health Rules	
SHC02	Causes of Diseases	
SHC03	Prevention of Diseases	
SHC04	Effects of Alcohol	
SHC05	Tobacco & Habit Forming Drugs	
SHC06	Clean Body	
SHC07	Clean Water	
SHC08	Constituents of Food	
SHC09	Malnutrition	
SHC10	Immunization	
Others		
SH01	Human Physiology	set of 50
SH03	Yogasan	set of 20
SH07	First Aid	set of 50
SH09	Mothercraft	set of 30
SH11	Child Welfare	set of 20
SH12	Family Planning	set of 100
SH13	Community cleanliness	set of 8

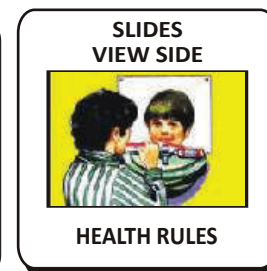
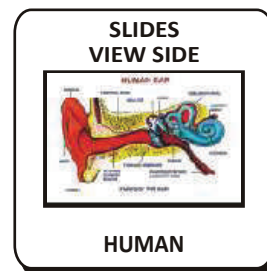
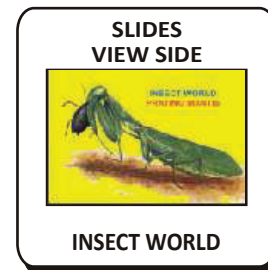

BIO VIEWERS

BV01 Slide viewer for Viewing Slides in available light

Biostrips are available on various subjects. Biostrips can be prepared on any subject
(Minimum quantity 50 each title).



NURSING SLIDES SETS

• Available in set only

SNM01	Basic Nursing Skills	set of 40
SNM02	Burns & Nursing	set of 40
SNM03	Fundamentals Of Nursing	set of 60
SNM04	History Of Nursing	set of 20
SNM05	Infant Nursing	set of 40
SNM06	Medical Surgical Nursing	set of 20
SNM07	Maternity Nursing	set of 20
SNM08	Nursing Responsibilities & Implications	set of 100
SNM09	Oncologic Nursing	set of 40
SNM10	Pediatric Nursing	set of 40
SNM11	Emergency Delivery	set of 20

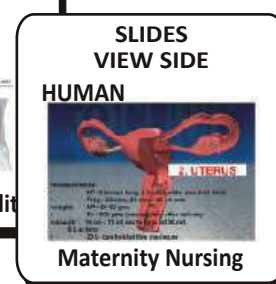
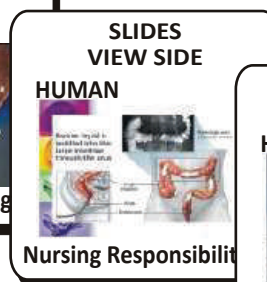
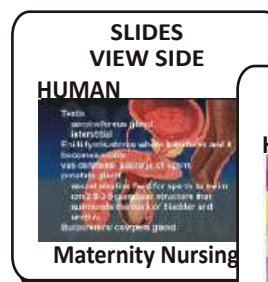

SPECIAL SLIDES

SSS01	Biology Album for 10+1	set of 100
SSS02	Biology Album for 10+2	set of 100
SSS03	Medicinal Plants	set of 100
SSS04	Human Histology	set of 100

SSS05	Pathology	set of 100
SSS06	Chemistry Album for 10+2	set of 100
SSS07	Physics Album for 10+2	set of 100
SSS09	Human Physiology	set of 100

OVERHEAD PROJECTOR TRANSPARENCIES

• Price per transparencies Rs. 70.80 (A)

• Available in set only

OT04	Chick Embryology	set of 20
OT05	Frog Development	set of 15
OT10	Human Physiology	set of 50

OT11	Sense organs	set of 20
OT13	First Aid	set of 50



BIOLOGY MODELS

BOTANY MODELS

Made of Fiber Glass on MDF Board.

Each Model size 60 x 45 cm

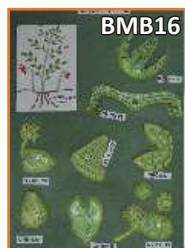
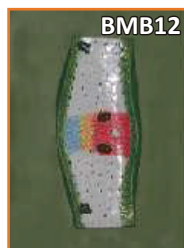
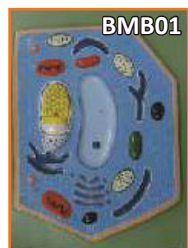

ZX-2200E Types of Ovules

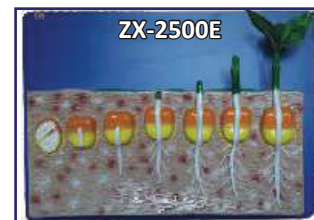

ZX-2500E Monocot Seed Germination

BMB01 Plant Cell

BMB02 Germination of Seed

BMB03 Fertilization & Angiosperms

BMB04 Plant Cell Meiosis

BMB05 Plant Cell Mitosis

BMB06 L. S. Flower

BMB07 L. S. Ovary

BMB08 T. S. Monocot Root

BMB09 T. S. Dicot Root

BMB10 T. S. Monocot Stem

BMB11 T. S. Dicot Stem

BMB12 T. S. Monocot Leaf

BMB13 T. S. Dicot Leaf

BMB14 Root Tip

BMB15 Life Cycle : Moss

BMB16 Life Cycle : Fern

BMB17 Life Cycle : Fungus

BMB18 Spirogyra

BMB19 Pitcher Plant

BMB20 Funaria Plant

- 4 pieces model on board.
- Model shows anatropous, orthotropous, amphitropous and hemi-anatropous ovules.
- Size : 45x60x3 cm.
- 9 parts labeled in total.

- Stages of germination (Hypogeal) in maize is shown.
- Mounted on wooden base.
- Size: 56 x 41 x 9 cm
- 8 parts labeled in total.

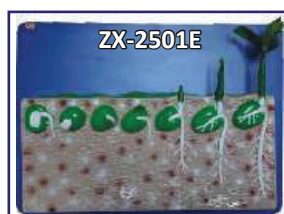

ZX-2501E Dicot Seed Germination



ZX-2600E L.H. of Angiosperm

MODELS OF FLOWERS



Made of Fiber Glass on stand.

BMF01 Typical Flower

BMF03 Rosaceae Flower

- Stages of germination (Hypogeal) in pea is shown.
- Mounted on wooden base.
- Size: 56x41x9 cm.
- 8 parts labeled in total.

- Model is a set of 19 piece.
- Model is mounted on board to show the life cycle of an angiosperm.
- Size : 60x45x3 cm.
- 13 parts labeled in total.

ZOOLOGY MODELS

Made of Fiber Glass on MDF Board.

Each Model size 60 x 45 cm Price



ZX-3200E Tape Worm

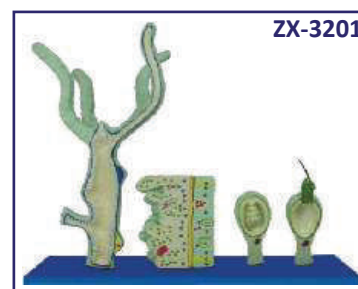

ZX-3201 Hydra

BMZ01 Animal Cell

BMZ02 Animal Cell Meiosis

BMZ03 Animal Cell Mitosis

BMZ04 Amoeba

BMZ05 Paramecium

BMZ06 Hydra

BMZ07 Euglena

BMZ08 Malarial Parasite

BMZ09 Bacteria

BMZ10 Virus

BMZ11 Frog Dissection

BMZ12 Rat Dissection

BMZ13 Fish Dissection

BMZ14 Rabbit Dissection

BMZ15 Development of Frog

BMZ16 Life History of Silk Worm

BMZ17 Life History of Mosquito

BMZ18 Life History of Honey Bee

BMZ19 Life History of Butterfly

BMZ20 Life Cycle of Tapeworm

- Set of 8 pieces model shows scolices of beef tapeworm (Taenia Saginata), pork tapeworm (Taenia Solium), mature egg, larval stage tapeworm and longitudinal sections of gravid, immature and mature proglottid.
- Size: 55x40x6 cm.
- 27 parts labeled in total.

- 4 piece model mounted on board.
- Significant anatomical features shown include ectoderm, mesoglea, coelenteron, male testis and female egg cells, buds, nematoblast cells, hypostome, cnidoblast etc.
- 28 parts are labeled in total.

SPECIAL MODELS ON HUMAN ANATOMY

HA101A HUMAN BODY TORSO - Torso with head with detachable internal structure of Head and neck, Organs of Thorax and abdomen cavities of the viscera can be emptied, for study of blood vessels. Dissectable in 12 parts made of Fibre Glass painted in natural colours. Made of Fiber Glass. Magnetic. Life Size

HA101 HUMAN BODY - Torso with head with detachable internal structure of Head and neck, Organs of Thorax and abdomen cavities of the viscera can be emptied, for study of blood vessels. Dissectable in 12 parts made of Fibre Glass painted in natural colours. Made of Fiber Glass. Life Size Non magnetic.

HA102 Human Body - Torso Small size

HA103 HUMAN SKELETON - Life size made of fibre glass. All the bones shoulder & hip joints clearly depictable

HA103S Stand for above

HA104 HUMAN SKELETON - Plastic size 70 cm with stand.

HA105 HUMAN SKELETON - Plastic size 40 cm with stand.

HA106 Dummy with Doll made of Fibre Glass

HA106A Dummy Baby for Dummy with Doll

HA107 Female Pelvis with child

HA108 Female Pelvis with reproductive organs

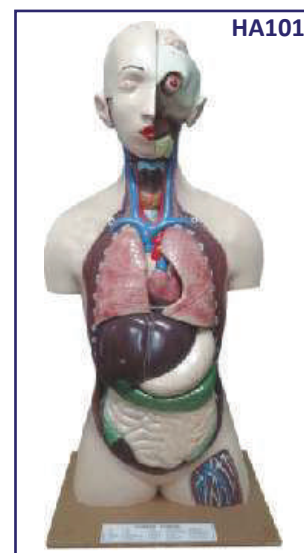

HA109 Delivery Process Models set of 8

HA110 Development of Fetus/Embryo set of 9



HA110L Development of Fetus/Embryo set of 9 Large size

HA111F Full Size Human Female Body Fibre Glass

Showing organs & muscles

HA111M Full Size Human Male Body Fibre Glass

Showing organs & muscles

HA112 RNA 60 x 45 cm





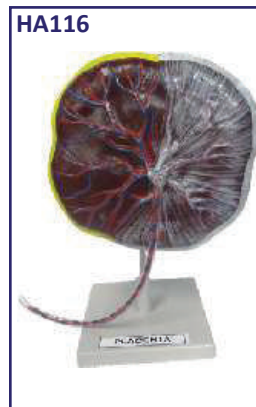
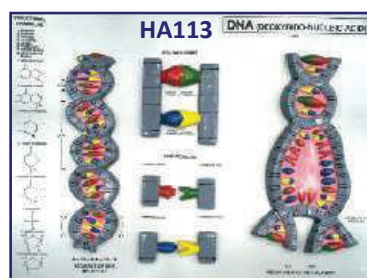
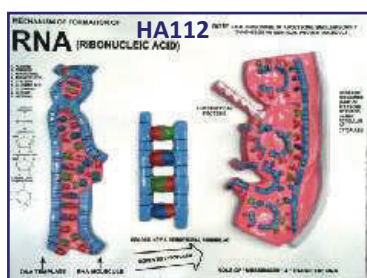

HA113 DNA 60 x 45 cm

HA116 Human Placenta Model made of Fiber Glass



SPECIAL MODELS ON HUMAN ANATOMY

Dissectable Models (Fibre Glass)

- HA126 Eye Ball
- HA127 Human Heart
- HA128 Human Ear
- HA129 Human Brain
- HA130 Human Kidney
- HA131 Human Lungs
- HA201 Nursing Manikin Female Made of Fibre Glass Life Size
- HA202 Nursing Manikin Male Made of Fibre Glass Life Size
- HA506 Structure of Tooth on Board 
- HA509 Shoulder Joint Model Made of Fibre Glass 
- HA510 Hip Joint Model Made of Fibre Glass 
- HA511 Knee Joint Model Made of Fibre Glass 
- HA512 Elbow Joint Model Made of Fibre Glass 
- HA513 Foot Joint Model Made of Fibre Glass 
- HA514 Hand Joint Model Made of Fibre Glass 

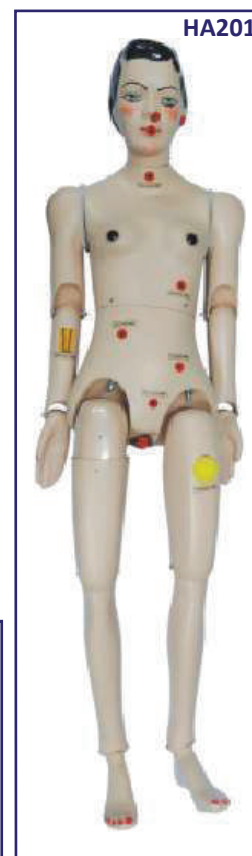
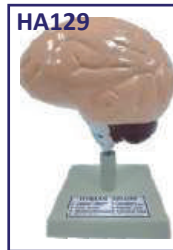
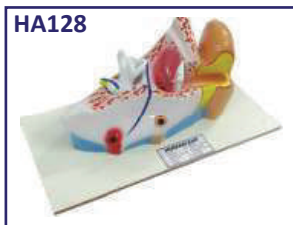

HUMAN ANATOMY 3-D MODELS

Deluxe Quality, Made of Fiber Glass, Mounted on Wooden Board
Size 30 × 50 cm

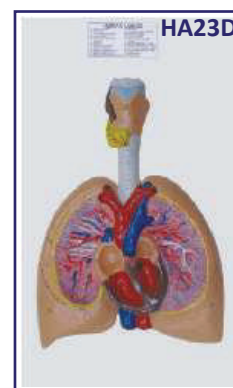
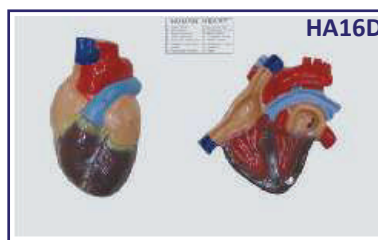
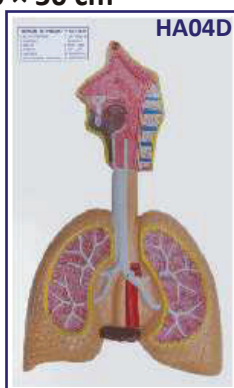

- HA01D Teeth
- HA02D Circulatory System
- HA03D Digestive System
- HA04D Respiratory System
- HA05D Nervous System
- HA06D Skeleton
- HA07D Head & Neck
- HA08D Skin
- HA09D Mouth
- HA10D Tongue

- HA11D Spinal Cord
- HA12D Stomach
- HA13D Liver
- HA14D Kidney
- HA15D Brain
- HA16D Heart
- HA17D Eye
- HA18D Ear
- HA19D Male Pelvis
- HA20D Female Pelvis

- HA21D Reproductive Organs (Female)
- HA22D Reproductive Organs (Male)
- HA23D Lungs with Heart & Larynx
- HA24D Skull
- HA25D Excretory System
- HA26D Endocrine System Male
- HA27D Endocrine System Female
- HA28D Muscular System Front View
- HA29D Muscular System Back View
- HA30D Nose

DETAILED HUMAN PHYSIOLOGY CHARTS

Printed in original colours. Everything requisite for thorough understanding of Human Physiology in its broad out line included.
Each Size 70 × 100 cm.

Rigid lamination on board with aluminium frame
Printed on Synthetic paper and fitted with plastic rollers

Please ask for separate list of Human Physiology charts printed on Non-Tearable, Non-Reflective, eco-friendly, odour-free, non Toxic, PVC free Rexin in size 80x115 cm

(English Only)

The Skeleton	HP01S
Human Muscles	HP02S
Blood Circulation	HP03S
Nervous System	HP04S
Digestive System	HP05S
Human Eye	HP06S
Human Ear	HP07S
Kidney, Skin & Excretory Organs	HP08S
The Respiratory System	HP09S
Human Heart	HP10S
Endocrine System	HP11S
Male Reproductive System	HP12S
Female Reproductive System	HP13S
Human Embryology	HP14S
Lymphatic System	HP15S

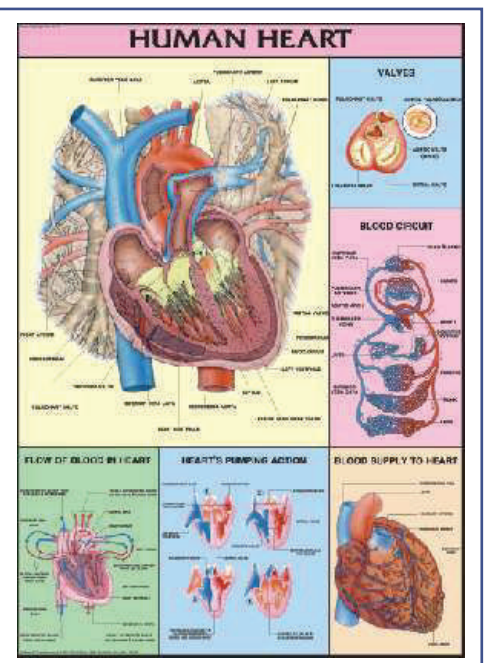
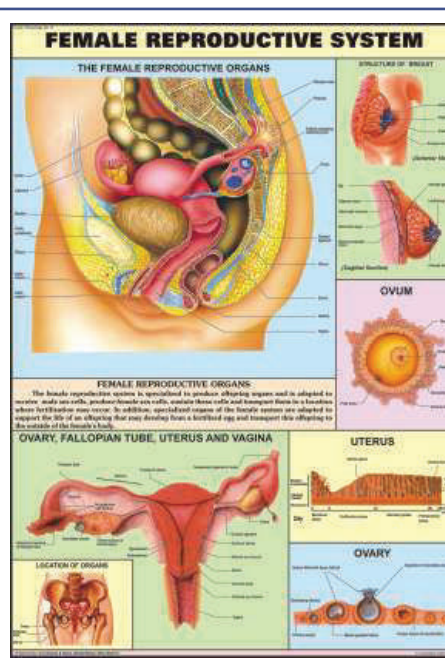
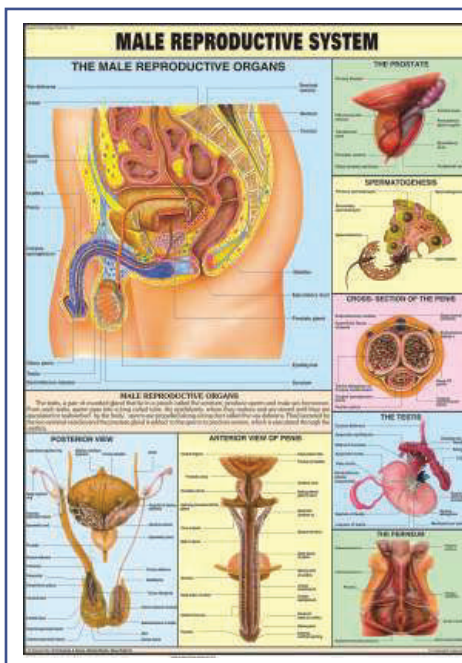
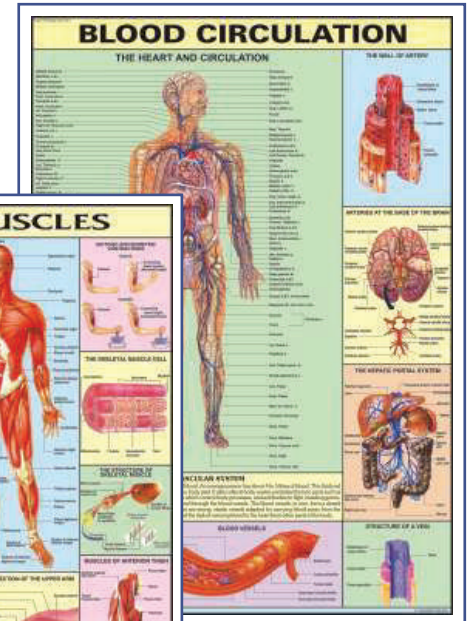
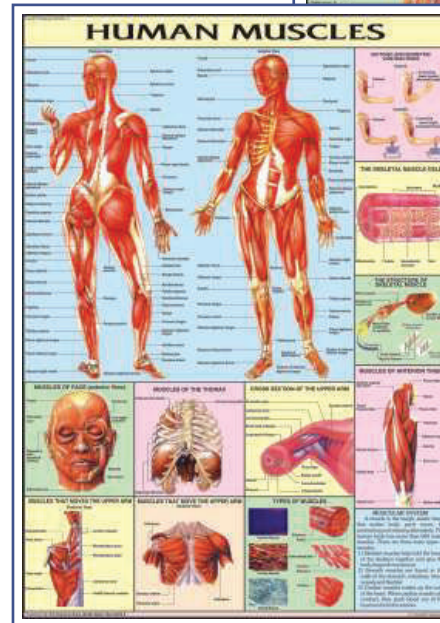

DETAILED HUMAN PHYSIOLOGY CHARTS

Printed in original colours. Everything requisite for thorough understanding of Human Physiology in its broad out line included.
Each size 70 × 100 cm.

Rigid lamination on board with aluminium frame

Printed on Synthetic paper and fitted with plastic rollers

Please ask for separate list of Human Physiology charts printed on Non-Tearable, Non-Reflective, eco-friendly, odour-free, non Toxic, PVC free Rexin in size 80x115 cm

(English Only)

Human Brain	HP16S
Human Teeth	HP17S
Pregnancy & Birth	HP18S
Human Kidney	HP19S
Urinary Tract	HP20S
Human Skull	HP21S
Ear, Nose, Throat	HP22S
Liver, Gallbladder & Pancreas	HP23S
Human Lungs	HP24S
Joints of Human Body	HP25S
Immune System	HP26S
Human Skin	HP27S
Movable Joints	HP28S
Human Spinal Cord	HP29S
Menstrual Cycle	HP30S
Contraception	HP31S
Vertebral Column	HP32S

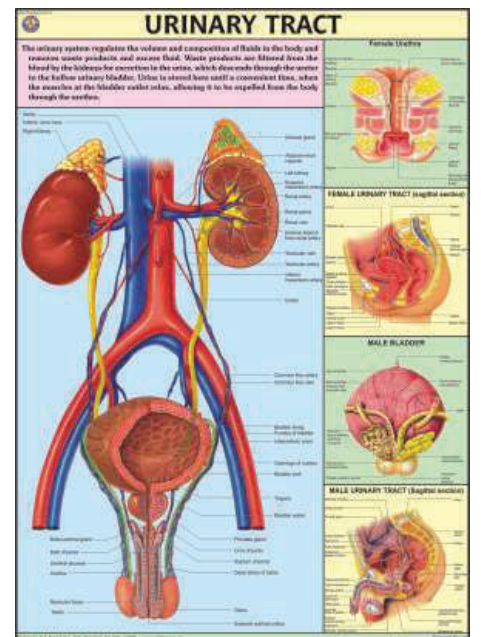
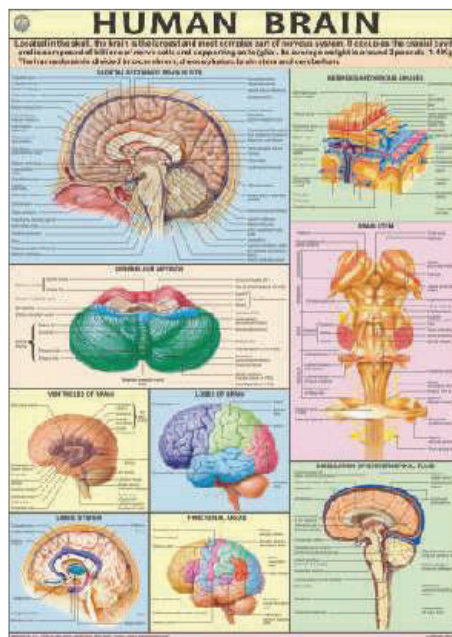
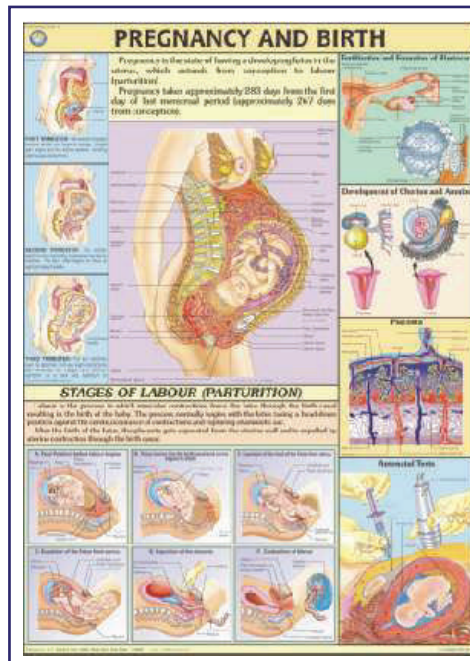
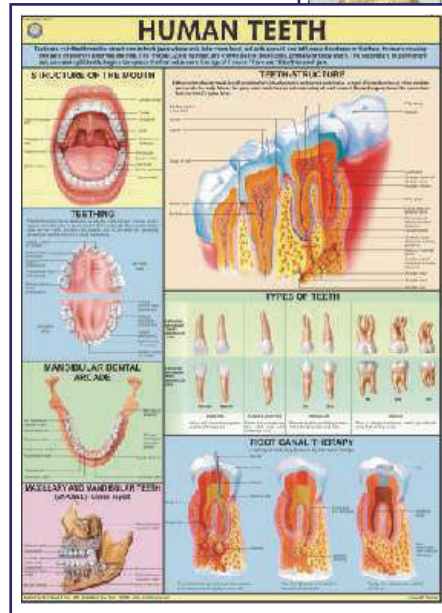
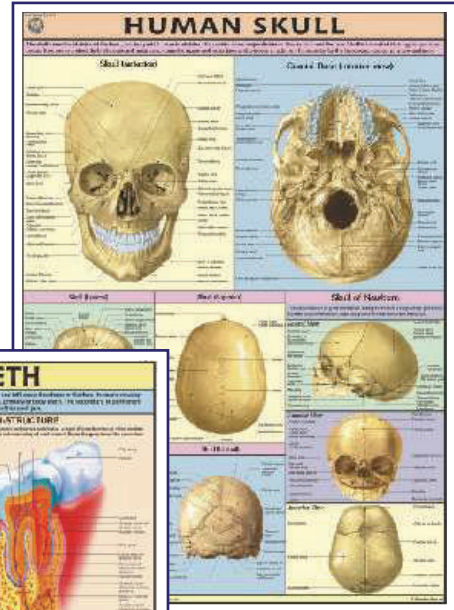

HEALTH, HYGIENE & SANITATION

On a persistent demand from various Educational Institutions, NGO's, Rural Development Offices, Nursing Institutions we have recently published naturally coloured, useful and authentic charts incorporating all the modern researches and innovations on the subject.

PREVENT THE DISEASES containing 24 Charts

Hindi & English Combined

Each chart depicts the Causes, Symptoms,
Treatments, care to be taken.

- | | |
|---------------------|---------------------|
| PD01 * Cholera | PD13 * Dysentery |
| PD02 * Malaria | PD14 Hepatitis |
| PD03 * AIDS | PD15 Heart Attack |
| PD04 Plague | PD16 Diabetes |
| PD05 Tuberculosis | PD17 Asthma |
| PD06 Leprosy | PD18 Arthritis |
| PD07 Influenza | PD19 Thyroid |
| PD08 Jaundice | PD20 Blood Pressure |
| PD09 Cancer | PD21 Dengue |
| PD10 * Typhoid | PD22 Measles |
| PD11 Viral Diseases | PD23 Food Poisoning |
| PD12 Chicken Pox | PD24 Poliomyelitis |

Each size 50 x 70 cm

Rigid lamination on Board with

Aluminium Frame

Flexible Lamination with rollers

* Also Available In

English - Kannada

English - Malayalam

English - Tamil

English - Telugu

Flexible Lamination with rollers

All above charts printed on PVC free Rixin size 80x115 cm



HEALTH, HYGIENE & SANITATION

On a persistent demand from various Educational Institutions, NGO's, Rural Development Offices, Nursing Institutions we have recently published naturally coloured, useful and authentic charts incorporating all the modern researches and innovations on the subject.

HEALTH CARE SERIES

containing 10 Charts

English & Hindi combined

- HC01 * Health Rules
- HC02 * Causes of Diseases
- HC03 * Prevention of Diseases
- HC04 * Effects of Alcohol
- HC05 * Tobacco & Habit Forming Drugs
- HC06 * Clean Body
- HC07 * Clean Water
- HC08 * Constituents of Food
- HC09 * Malnutrition
- HC10 Immunization

Each size 50 x 70 cm

Rigid lamination on Board with

Aluminium Frame

Flexible Lamination with rollers

* Also Available In

English - Kannada

English - Malayalam

English - Tamil

English - Telugu

Flexible Lamination with rollers

All above charts printed on PVC free Rexin size 80x115 cm

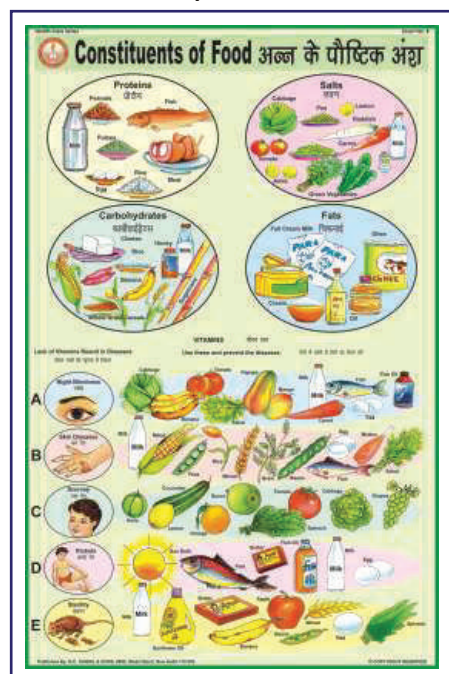

Striking colourful images that capture and hold attention.

YOGASAN CHARTS

Each Chart Size 50 x 70 cm. Hindi & English combined

Rigid lamination on Board with Aluminium Frame

Flexible Lamination with rollers

All below charts printed on PVC free Rexin size 80x115 cm

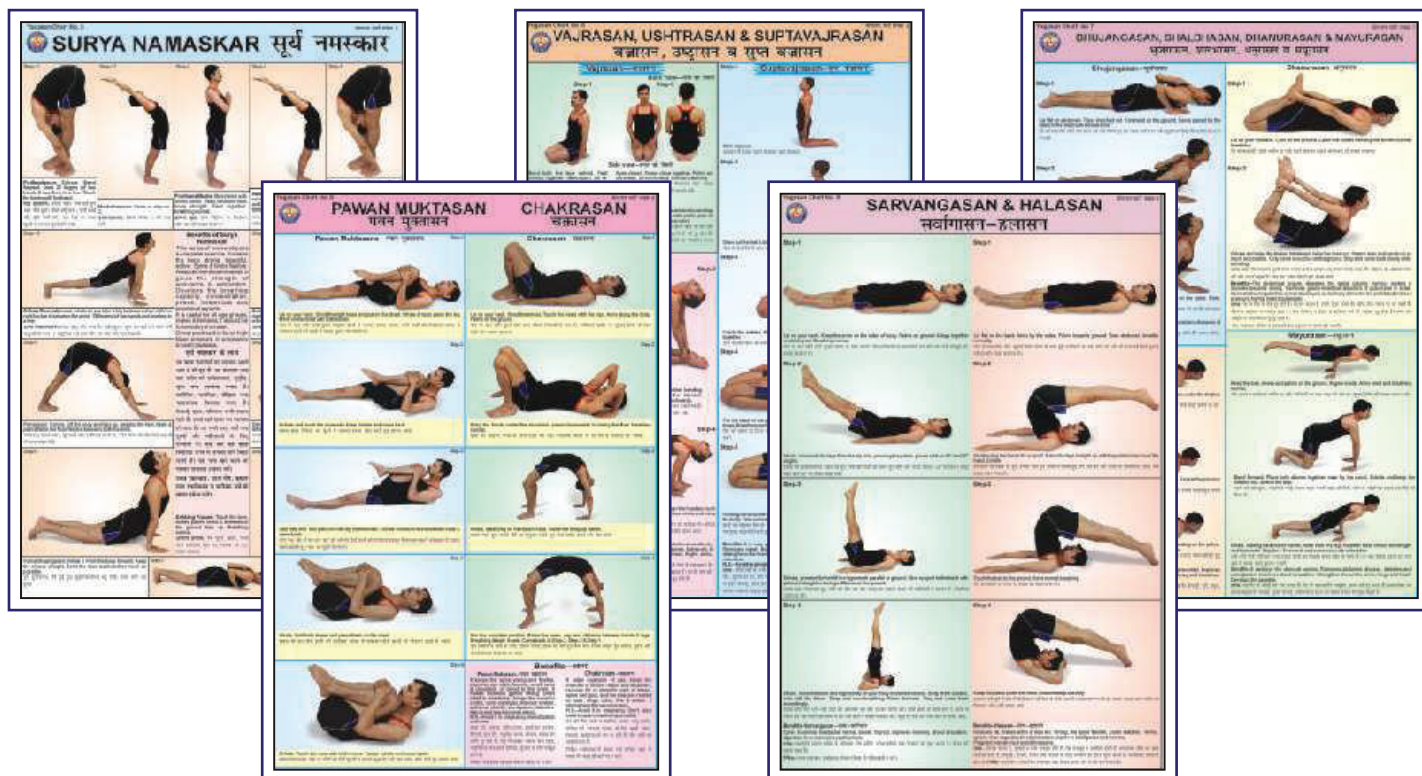

A faithful study and following the instructions as laid down in these charts, a vast treasure of **super powers** can be explored and developed within ourselves. For all round Physical, Mental, Emotional, Intellectual & Spiritual development of mind and body.

- YO01 Shuddhi Kriyas-Shat Karmas:** Kunjal-Vaman Dhauti, Kapal Bhati, Ghrit Neti, Sutra Neti, Jal Neti, Vastra Neti, Dand Dhauti, Nauli Karma, Tratak, Basti etc.
- YO02 Shankh Prakshalan:** Kagasan, Tadasan, Triyak Tadasan, Triyak Bhujangasan, Kati Chakrasan, Udarakarashanasan, Shavasana.
- YO03 Surya Namaskar:** A series of twelve steps, a complete exercise of all the parts of body. It makes the body strong, beautiful & active.
- YO04 Yog Mudras, Padmasan & Matsyasan:** These remove Spinal & Cervical pain, Asthma, Diabetes, Mental weakness, Constipation, Gastric troubles, Knee pain, Eye Defects.
- YO05 Paschimottanasan & Ardh Matsyendrasan:** Spine becomes Flexible and Elastic, the Abdominal organs-the Digestive system, Nervous system are toned up.
- YO06 Vajrasan, Ustrasan & Supt Vajrasan:** These remove cervical and slipdisc defects diseases of chest, lungs, heart, abdomen, kidney etc., excess fatness of Abdomen and back
- YO07 Bhujangasan, Shalabhasan, Dhanurasan & Mayurasan:** Abdominal Organs are toned up. Spine is strengthened. Remove Gastric Intestinal disorders etc. Mental Powers are developed.
- YO08 Pawan Mukhtasan & Chakrasan:** Keep Spine Young & Flexible. Improve Eye sight, Hearing, Smell Taste & Circulation of Blood to the brain.
- YO09 Sarvangasan & Halasan:** Reduce fat, make arms, legs, Blood circulation, Digestive system, Liver strong and maintains youthful look etc.
- YO10 Bandhas & Pranayams:** Mool Bandh, Jalandhar Bandh, Uddiyan Bandh, Mahabandh. Pranayam Mudra, Lom-vilom Pranayam, Nadishodan Pranayam, Agnisar Kriya.
- YO11 Spine & Related Organs:** Composition of spine, Positions of Psychic centres and Endocrine Glands are shown.
- YO12 Healthy Eye :** Eye washing, tratak on rising sun, Eye exercises, Palming.

CHARTS ON AIDS

Each Chart Size 70 x 100 cm.

Rigid lamination on board with aluminium frame

Printed on Synthetic paper and fitted with plastic rollers

All below charts printed on PVC free Rexin size 80x115 cm



- AS01S HIV:** showing structure and mechanism of infection of Human Immunodeficiency Virus
- AS02S Transmission of HIV:** explaining different ways which can spread the HIV infection and cause AIDS.
- AS03S Prevention:** showing various measures which, when adopted, prevent transmission of HIV infection.
- AS04S How AIDS is not Transmitted:** showing various routine tasks which are not involved in transmission of HIV.
- AS05S Progress of Infection:** showing how HIV infection typically progresses through various stages.
- AS06S Opportunistic Diseases:** depicting complications which an AIDS patient develops that otherwise wouldn't normally occur in a person with a healthy immune system.
- AS07S Sexually Transmitted Diseases:** showing various sexually transmitted diseases which increase the chances of acquiring HIV infection by an individual when exposed to the virus.
- HP26S Human Immune System:** showing different organs involved in a healthy immune mechanism. As AIDS progressively weakens the immune system, chart gives an outline of functions of Immune System to better understand what AIDS can do.

LAB DISPLAY CHARTS



CL01S

LABORATORY SAFETY

Showing basic safety measures to be followed while working in a chemistry laboratory. Printed on Polyart Synthetic Paper. Size 70 x 100 cm.

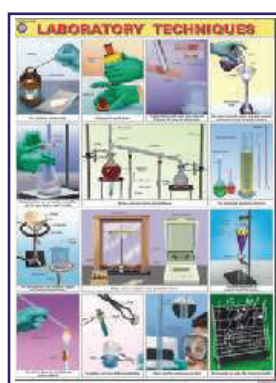

CL02S

LABORATORY TECHNIQUES

Showing various procedures and techniques generally used in a chemistry laboratory. Printed on Polyart Synthetic Paper. Size 70 x 100 cm.

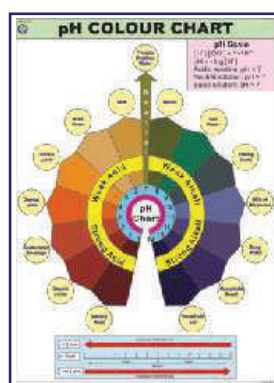

CL03S

pH COLOUR CHART

Reference colours indicated by universal indicator with different acidic or basic substances to show their approximate pH values. Printed on Polyart Synthetic Paper. Size 70 x 100 cm.



CL04S

LABORATORY FIRST AID

Showing various first aid techniques and procedures used during an accident in a Laboratory. Printed on Polyart Synthetic Paper. Size 70 x 100 cm.

All above charts printed on PVC free Rexin size 80x115 cm

FIRST AID CHARTS



Each Chart size 50 X 70 cm
English & Hindi combined

Rigid lamination on Board with Aluminium Frame

Flexible Lamination with rollers

All below charts printed on PVC free Rexin size 80x115 cm

- FA01 Skeleton & Circulatory System:** Gives the basic knowledge of human body.
- FA02 Triangular Bandages:** Slings, knots and bandages for various parts of body.
- FA03 Roller Bandages:** A protective covering for wound or fracture, various methods of bandaging.
- FA04 Fractures:** Showing simple and compound fractures, treatment of fracture in various parts of body.
- FA05 Artificial Respiration:** Showing Schafer's method, Silvester's method & Holger Nielsen's method of artificial respiration. Outline of Respiratory system and what is suffocation.
- FA06 Transport of the injured:** How to carry an injured person so that minimum movement of the injured portion is assured.
- FA07 Unconsciousness:** Sun Stroke, fainting, epileptic fit, Hysteria, Infantile convulsions, drowning.
- FA08 Haemorrhage:** Location of main arteries in the body and pressure points where when pressed, bleeding can be controlled.
- FA09 Electric Shock Treatment:** How to remove live wires, treatment & whom to contact.
- FA10 Emergency Resuscitation:** Mouth to mouth and Mouth to nose method. How to give external cardiac chest compression.
- FA11 Removal of foreign bodies from eye, ear, nose:** Various precautionary methods to remove the foreign bodies and to ensure safety of organs.
- FA12 Burns & Scalds:** Type of burns, treatment of chemical burns, clothing on fire.
- FA13 Snakes & Their Bites:** Type of snakes, Identification of snakes on the basis of appearance, treatment of snake bite.
- FA14 Poisons and their Antidotes:** Various type of poisons, their symptoms & their treatment.
- FA15 Outline of First Aid & Appliances:** What is First Aid, Qualities of a First Aider and essential appliances to give first aid.

GENETICS AND EVOLUTION CHARTS

Each Chart Size 70 x 100 cm

Rigid lamination on board with aluminium frame

Printed on Synthetic paper and fitted with plastic rollers

All below charts printed on PVC free Rixin size 80x115 cm

- GE01S Pedigree Analysis-1** : showing standard symbols used in Pedigree Analysis and Sample Pedigree.
- GE02S Pedigree Analysis-2** : showing Autosomal Dominant Trait Pedigree such as Myotonic Dystrophy and Tongue Curler Pedigree.
- GE03S Pedigree Analysis-3** : showing Autosomal Recessive Trait Pedigree such as Inheritance of Attached Ear Lobe and Inheritance of Sickle Cell Anaemia.
- GE04S Pedigree Analysis-4** : showing X-linked Recessive Trait Pedigree such as Haemophilia and Colour Blindness Pedigree.
- GE05S Pedigree Analysis-5** : showing X-linked Dominant Trait Pedigree such as Hypophosphatemia and Droopy Eyelids Pedigree.
- GE06S Pedigree Analysis-6** : showing Y-linked Trait - Hairy Ear and Mitochondrial Inheritance Pedigree.
- GE07S Homologous Organs** - Animals: showing Forelimbs of Bat, Turtle, Horse, Human, Bird and Dolphin demonstrating Homology.
- GE08S Analogous Organs** - Animals: showing Wings of Bird, Butterfly, Pterosaur and Bat demonstrating Analogy.
- GE09S Homologous Organs** - Plants: showing thorn of Bougainvillea, tendrils of Cucurbita, fleshy cylindrical stem of Euphorbia, fleshy flattened stem of Opuntia, leafy shoots of Chrysanthemum and pineapple representing Plant Homology.
- GE10S Analogous Organs** - Plants: showing thorn of Pyracantha, spine of Berberis vulgaris, prickles of Prosopis glandulosa and stipular spines of Black Locust representing Plant Analogy.
- GE11S Hybridisation-1 (Monohybrid Cross)** : Cross between Purple coloured and White coloured flower Pea Plant demonstrating inheritance of one dominant character and expression of recessive parental trait without blending in F2 generation.
- GE12S Hybridisation-2 (Dihybrid Cross)** : Cross between Pea Plants differing in two traits (pod colour & plant height) showing segregation of one pair of character is independent of the other pair of characters.
- GE13S Hybridisation-3 (Incomplete Dominance)** : Cross between true breeding Red and White Snapdragon flower plants showing one character is not completely dominant over other.

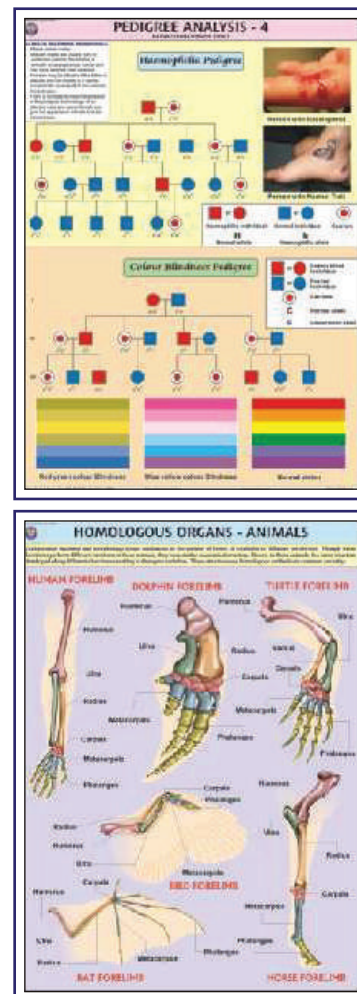

DISASTER MANAGEMENT CHARTS

Size 70 x 100 cm. English & Hindi combined. Laminated

All below charts printed on PVC free Rixin size 80x115 cm

- DMS01** What is a Disaster
- DMS02** Disaster Management Cycle-1
- DMS03** Disaster Management Cycle-2
- DMS04** Earthquake
- DMS05** Tsunami
- DMS06** Flood
- DMS07** Cyclone
- DMS08** Forest Fire
- DMS09** Landslide
- DMS10** Nuclear Disaster
- DMS11** Chemical Disaster
- DMS12** Biological Disaster



Enlarged views of key organs and structures.

CHARTS ON FOOD AND NUTRITION

Size 70 x 100 cm. English & Hindi combined.
Printed on offset paper, in full colour, using latest technology

Rigid lamination on Board with Aluminium Frame

Flexible Lamination with rollers

All below charts printed on PVC free Rixin size 80x115 cm

FN01 OUR FOOD : Chart shows various components and functions of food. It also illustrates food pyramid mentioning balance diet and daily requirement of nutrients by different age groups.

FN02 PROTEINS : Chart shows both animal and plant sources of protein. It also explains various functions performed by proteins in our body and some special conditions of high protein needs.

FN03 FATS : Chart shows a brief classification of fats with a mention of essential fatty acids. It also shows some of the important functions and sources of fats.

FN04 CARBOHYDRATES : Chart shows classification of carbohydrates as simple and complex with their various functions in the body. It also shows various foods rich in carbohydrates.

FN05 VITAMINS : Good explanatory chart depicting both fat soluble and water soluble vitamins with their various sources and reasons of requirement in the body.

FN06 MINERALS : Important minerals like Sodium, Iron, Calcium, Iodine etc. required in our body to live a healthy life are shown in the chart. Chart also shows various functions they perform and their sources.

FN07 WATER & ROUGHAGE : Chart shows the importance of water and roughage and some major functions performed by them in the body. Chart also gives a good knowledge about their sources.

FN08 DEFICIENCY DISEASES : Chart shows the havoc conditions arised due to deficiency of various nutrients in the body and their symptoms. The understanding of chart will indicate the importance of good balanced diet.

FN09 OVERNUTRITION DISORDERS : Chart shows that not only deficiency but also the over consumption of food is not good for health. Various overnutritional disorders with their causes and symptoms are depicted in the chart.

FN10 FOOD'S NUTRITIVE VALUE : Chart shows the nutrient's composition of various common foodstuffs in a tabular form.



ENVIRONMENTAL SCIENCE

Size 50 x 70 cm. English. Laminated

All below charts printed on PVC free Rixin size 80x115 cm

ES01 Garbage Management

ES02 Sewage Treatment Plant NEW

ES03 Global warming & Greenhouse effect NEW



SCIENCE AND TECHNOLOGY CHARTS

Size 58 × 90 cm (in English only) Laminated

All below charts printed on PVC free Rexin size 80x115 cm

The charts aim at familiarising students with the subject in a very realistic way and in social context. These delineate the process of life and of the technology that conditions our world today. The students will come to know the intricacies of the phenomenon and how it can be best used for the benefit of mankind. Using the latest printing technology the charts are printed on art paper in full colours and are duly laminated on both sides with thick plastic film and are fitted with plastic rollers.

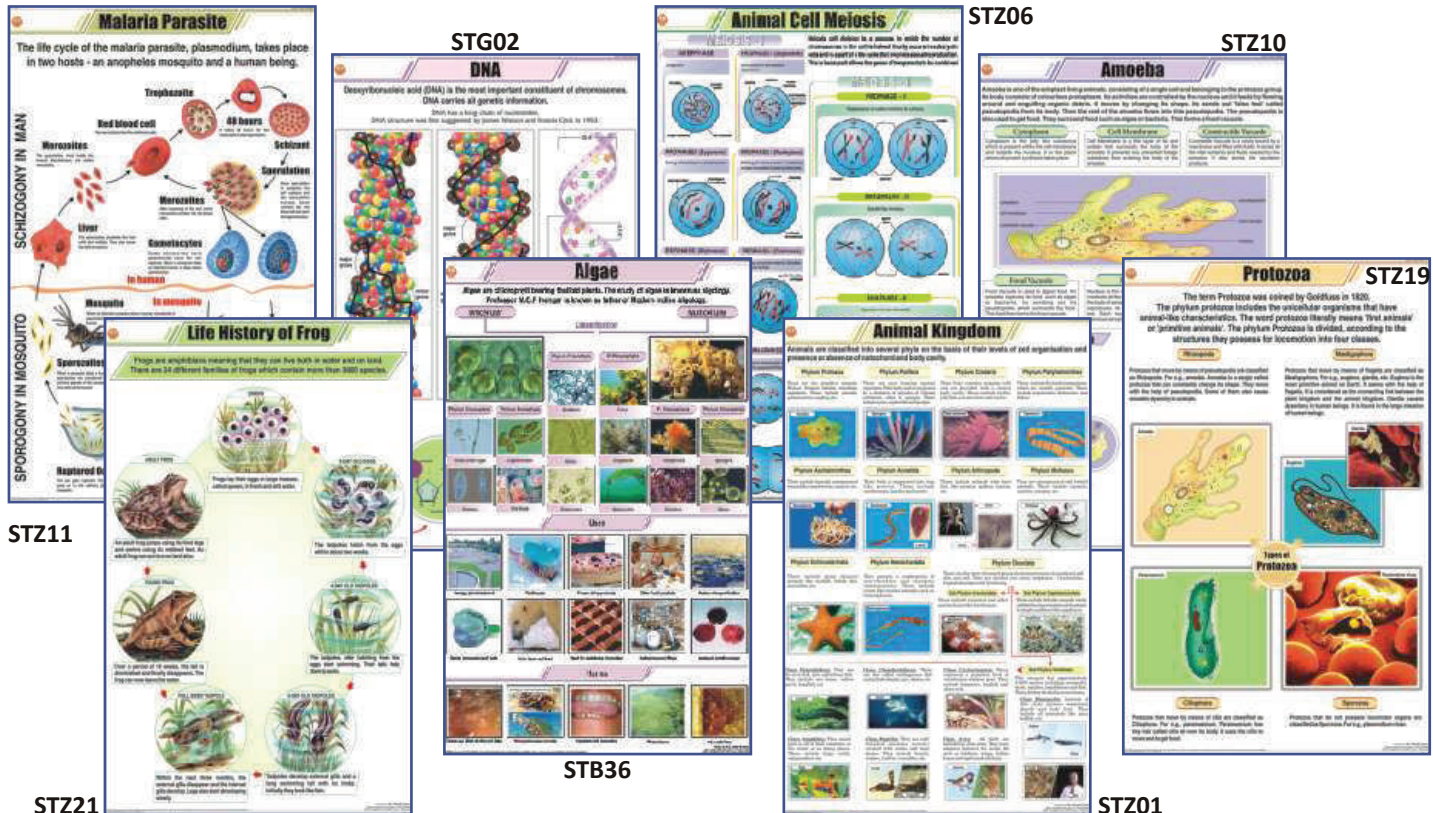

STB01 Plant Kingdom
 STB02 Typical Plant
 STB03 Typical Plant Cell
 STB04 Plant Cell Organelles
 STB05 Plant Tissues
 STB06 Plant Cell Mitosis
 STB07 Plant Cell Meiosis
 STB08 T. S. Stem - Monocot
 STB09 T. S. Dicot Stem (Sunflower)
 STB10 T. S. Root - Monocot
 STB11 T. S. of Dicot Root
 STB12 T. S. Leaf - Monocot
 STB13 T. S. Leaf - Dicot
 STB14 Types of Leaves
 STB15 Root Systems
 STB16 Structure of Flower
 STB17 Calyx and Corolla
 STB18 Inflorescences
 STB19 Fruits & Their Classification
 STB20 The Seed : Structure & Germination
 STB21 Germination of Seed : Bean & Pea
 STB22 Dispersal of Fruits & Seeds
 STB23 Photosynthesis
 STB24 Plant Diseases
 STB25 Reproduction in Plants
 STB26 Pollination

STB27 Double Fertilization
 STB28 Artificial Vegetative Propagation
 STB29 Stem Modifications
 STB30 Root Modifications
 STB31 Hydrophytes
 STB32 Mesophytes
 STB33 Xerophytes (Desert Plants)
 STB34 Insectivorous Plants
 STB35 Fungi
 STB36 Algae
 STB37 Viruses
 STB38 Bacteria
 STB39 Life Cycle of Fern
 STB40 Life Cycle of Moss
 STB41 Spirogyra
 STB42 Life Cycle of Mushroom
 STB43 Leaf Modification
 STB44 Parasitic Plants
 STB45 Mucor : Structure & Reproduction
 STB46 Regions of Root
 STB47 Vascular Bundle
 STB48 Secondary Growth
 STZ01 Animal Kingdom
 STZ02 Animal Cell

STZ03 Animal Cell Organelles
 STZ04 Animal Tissues
 STZ05 Animal Cell Mitosis
 STZ06 Animal Cell Meiosis
 STZ07 Gametogenesis in Animals
 STZ08 Fertilization in Animals
 STZ09 Protozoa
 STZ10 Amoeba
 STZ11 Malaria Parasite
 STZ12 Paramoecium
 STZ13 Hydra
 STZ14 Liver Fluke
 STZ15 Tapeworm
 STZ16 Roundworm (Ascaris)
 STZ17 Hookworm
 STZ18 Life History of Mosquito
 STZ19 Life Cycle of Butterfly
 STZ20 Life History of Housefly
 STZ21 Life History of Frog
 STZ22 Human Blood
 STZ23 Body's Defense
 STZ24 Harmful Insects
 STZ25 Beneficial Insects
 STZ26 Food Habits of Birds
 STZ27 Fish Anatomy
 STZ28 Birth of a Bird's Chick

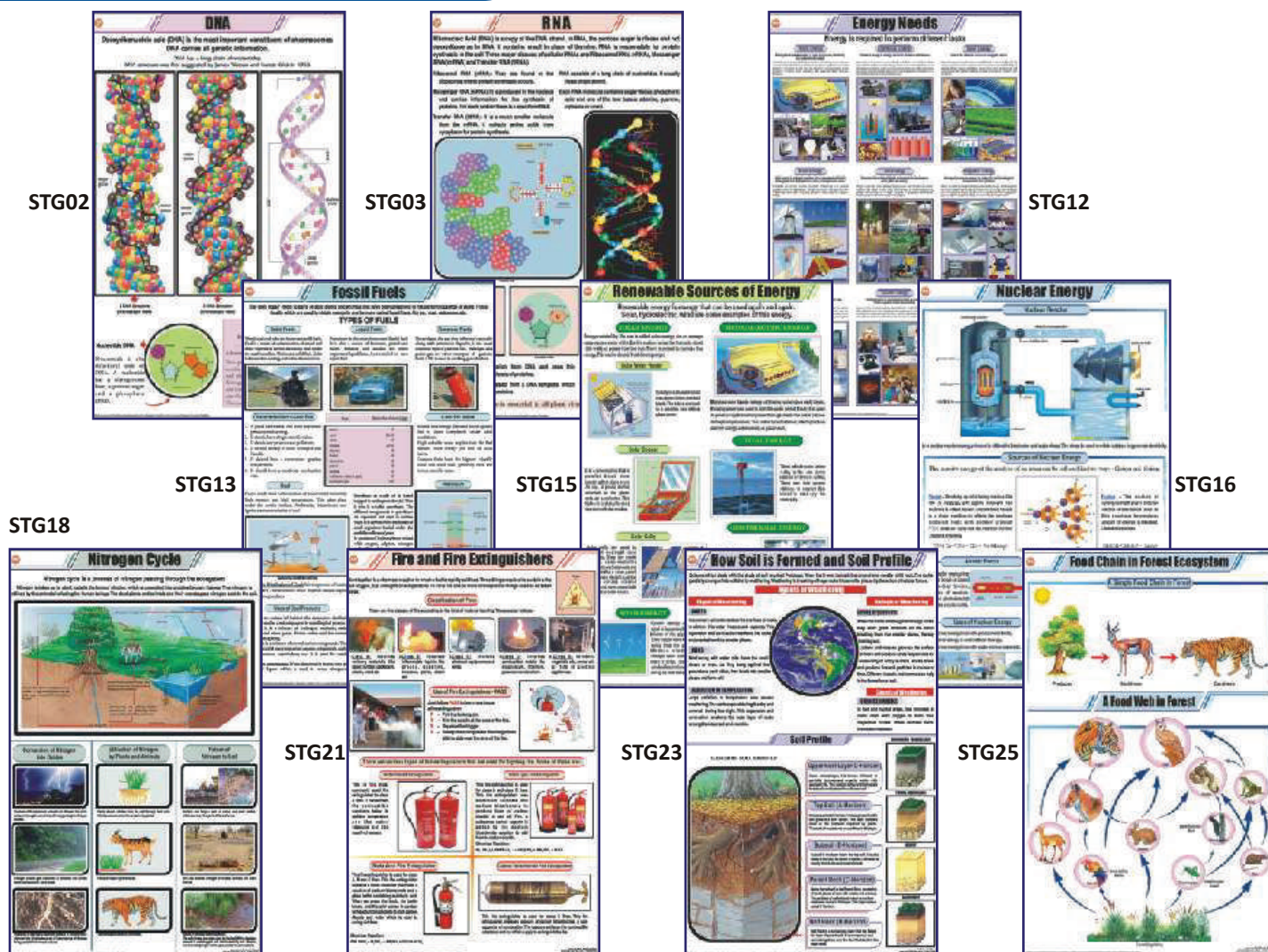

- | | | |
|--|---|--|
| STZ29 Earthworm I :
Ext. Morphology & Reproduction | STG01 The Cell Theory | STG21 Fire & Fire Extinguishers |
| STZ30 Earthworm II : Blood Circulation,
Respiratory & Nervous System | STG02 DNA | STG22 Soil- A natural Resource |
| STZ31 Earthworm III :
Digestion, Skin & Excretion | STG03 RNA | STG23 How Soil is formed & Soil Profile |
| STZ32 Cockroach I :
Morphology & Reproduction | STG04 Levels of Organization | STG24 Types of Soils in India |
| STZ33 Cockroach II : Blood Circulation,
Respiratory & Nervous System | STG05 Origin of Life | STG25 Food Chain in Forest Ecosystem |
| STZ34 Cockroach III : Digestion,
Excretory, Skin & Muscles | STG06 Cellular Respiration | STG26 Solar Cooker |
| STZ35 Vertebrate Classes | STG07 Animal Husbandry | STG27 Water Harvesting |
| STZ36 Sense Organs | STG08 Economic Plants | STG28 Purification of Water |
| STZ37 General Dissection of Rabbit | STG09 Basic Agricultural Practices | STG29 Poultry |
| STZ38 Neuron | STG10 Medicinal Plants - I | STG30 Sericulture (L. H. Silkworm) |
| STZ39 Early Development of the Frog | STG11 Medicinal Plants - II | STG31 Apiculture (L. H. Honeybee) |
| STZ40 Frog's Morphology & Internal Structure | STG12 Energy Needs | STG32 Food Pyramid |
| STZ41 Frog's Urogenital System | STG13 Fossil Fuels | STG33 Microorganisms |
| STZ42 Frog's Circulatory System | STG14 Petroleum & Natural Gas | STG34 Mutation |
| STZ43 Frog's Nervous System | STG15 Renewable Sources of Energy | STG35 Enzymes |
| STZ44 Frog's Muscular System | STG16 Nuclear Energy | STG36 DNA Replication |
| STZ45 Life Cycle of Cockroach | STG17 Bio-Gas | STG37 Osmosis |
| STZ46 Skeleton of a Bird (Pigeon) | STG18 Nitrogen Cycle | STG38 Evidence of the Evolution of Life |
| STZ47 Skeleton of Rabbit | STG19 Oxygen Cycle | STG39 Food Chain in Pond Ecosystem |
| | STG20 Carbon Cycle | STG40 Food Chain in Desert Ecosystem |

Size 58 × 90 cm (in English only) Laminated
All above charts printed on PVC free Rixin size 80x115 cm

PHOTOS OF GREAT PERSONALITIES

MATT CANVAS LAMINATED ON NUWOOD BOARD

GREAT SCIENTISTS

Size 31 × 43 cms Approx (GS01P - GS140P)

Size 45 × 60 cms Approx (GS01PS - GS140PS)

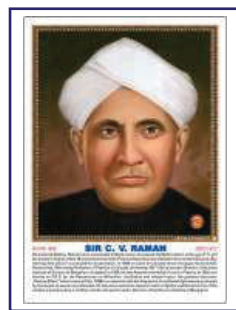
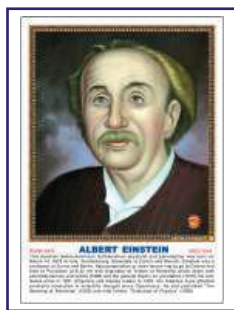
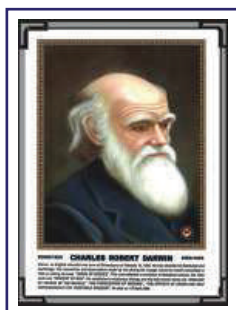

- | | | |
|---|--|---|
| GS01 Charles Robert Darwin (B) | GS48 J. J. Thomson (P) | GS95 Frederick William Herschel (A) |
| GS02 Gregor Mendel (B) | GS49 Neils Bohr (P) | GS96 J. J. Berzelius (C) |
| GS03 Lamarck (B) | GS50 Gilbert Newton Lewis (C) | GS97 James Chadwich (P) |
| GS04 Louis Pasteur (B) | GS51 A. P. J. Abdul Kalam (P) | GS98 Dr. Vijay P. Bhatkar (P) |
| GS05 Dr. William Harvey (B) | GS52 Dr. Vikram Sarabhai (P) | GS99 C. N. R. Rao (C) |
| GS06 Leonardo-da-Vinci (B) | GS53 Aryabhata (P,A & M) | GS100 George Boole (M) |
| GS07 Sir Joseph Lister (B) | GS54 Dr. S. S. Joshi (C) | GS101 Albert Abraham Michelson (P) |
| GS08 Anton Van Leeuwenhoek (B) | GS55 Sir Alexander Fleming (B) | GS102 Stephen Hawking (P & A) |
| GS09 Carl Von Linnaeus (B) | GS56 D. Mata Parshad (C) | GS103 Amedeo Avogadro (P) |
| GS10 Edward Jenner (B) | GS57 Benjamin Franklin (P) | GS104 Johannes Gutenberg (P) |
| GS11 Sir James Young Simpson (B) | GS58 Ernest Rutherford (P & C) | GS105 Pierre Curie (P,C) |
| GS12 Thomas Henry Huxley (B) | GS59 Dr. Raj Ramanna (P) | GS106 Hans Christian Oersted (P & C) |
| GS13 Sir Edwin Ray Lankester (B) | GS60 Nicholas Copernicus (A & P) | GS107 Henry Moseley (P) |
| GS14 Sir Ronald Ross (B) | GS61 Alessandro Volta (P) | GS108 John Alexander Reina Newlands (C) |
| GS15 Hugo De-vries (B) | GS62 Alfred Nobel (C) | GS109 Camillo Golgi (B) |
| GS16 Sir Charles Bell (B) | GS63 Anton Henry Bekuerel (P) | GS110 Zacharias Janssen (P) |
| GS17 Alfred Russel Wallace (B) | GS64 Atovan Gerok (P) | GS111 Georg Simon Ohm (P) |
| GS18 Sir J. C. Bose (B) | GS65 Benjamin Thomson (P) | GS112 Johann Wolfgang Dobereiner (C) |
| GS19 Dr. Birbal Sahni (B) | GS66 Crick (B) | GS113 Thomas Hunt Morgan (B) |
| GS20 Sunder Lal Hora (B) | GS67 Watson (B) | GS114 Christian Doppler (P & M) |
| GS21 Galileo Galilei (P) | GS68 Edward Victor Apton (P) | GS115 Girolamo Cardano (P & M) |
| GS22 Sir Isaac Newton (P) | GS69 James Clark Maxwell (P) | GS116 Robert Hanbury Brown (P) |
| GS23 Sir C. V. Raman (P) | GS70 Jessek Luious Gelusale (P & C) | GS117 Yellapragada Subbarow (B & C) |
| GS24 Dr. H. J. Bhabha (P) | GS71 Johns Kepeler (A & P) | GS118 Prof. Yash Pal (P) |
| GS25 Archimedes (P) | GS72 Kalpana Chawla (A & P) | GS119 Josef Stefan (P & M) |
| GS26 Albert Einstein (P) | GS73 Max Planck (P) | GS120 Melvin Calvin (C) |
| GS27 Thomas Alva Edison (P) | GS74 Panchanan Maheshwari (B) | GS121 Venkatraman Ramakrishnan (C) |
| GS28 Robert Boyle (P & C) | GS75 Varah Mihir (A, P & M) | GS122 William Roxburgh (B) |
| GS29 Marie Curie (P & C) | GS76 Sunita Williams (P) | GS123 Erwin Schrodinger (P) |
| GS30 Michael Faraday (C) | GS77 James Watt (P) | GS124 Nikola Tesla (P) |
| GS31 John Dalton (C) | GS78 Andre Marie Ampere (P & M) | GS125 John Vincent Atanasoff (P) |
| GS32 Dr. P. C. Ray (C) | GS79 A. Graham Bell (P) | GS126 Heinrich Hertz (P) |
| GS33 Dr. H. G. Khorana (B & C) | GS80 Edwin Powell Hubble (A & P) | GS127 Charles Francis Jenkins (P) |
| GS34 Dr. S. S. Bhatnagar (C) | GS81 Rakesh Sharma (A) | GS128 Jacobus Henricus Van'thoff (P & C) |
| GS35 S. Ramanujan (P & M) | GS82 M. S. Swaminathan (B) | GS129 Linus Carl Pauling (B & C) |
| GS36 Antoine Laurent Lavoisier (C) | GS83 Robert Hooke (P, B & A) | GS130 Friedrich Wilhelm Ostwald (C) |
| GS37 William Ramsay (C) | GS84 S. R. Ranganathan (M & Lib.) | GS131 Svante August Arrhenius (C) |
| GS38 Humphry Davy (C) | GS85 J. B. S. Haldane (B) | GS132 Prof. S. R. Kashyap (B) |
| GS39 August Weismann (B) | GS86 Guglielmo Marconi (P) | GS133 Frederick Sanger (C) |
| GS40 Joseph Priestley (C) | GS87 Wilbur Wright (P) | GS134 Kary Banks Mullis (C) |
| GS41 Aristotle (B) | GS88 Orville Wright (P) | GS135 Michael Smith (C) |
| GS42 Dmitri I. Mendeleef (C) | GS89 Neil Armstrong (P & A) | GS136 G. N. Ramachandran (P) |
| GS43 Burbank Luther (B) | GS90 Wilhelm Roentgen (P) | GS137 Alfonso Corti (B) |
| GS44 S. N. Bose (P) | GS91 S. Chandrasekhar (P & A) | GS138 Ernst Mayr (B) |
| GS45 M. N. Saha (P) | GS92 Lord Kelvin (P & M) | GS139 Paul Ehrlich (B) |
| GS46 K. S. Krishnan (P) | GS93 Charles Babbage (P & M) | GS140 Thomas Young (P) |
| GS47 K. N. Bahl (B) | GS94 Friedrich Wohler (C) | |

(A) Astronomer, (B) Biologist, (C) Chemist, (M) Mathematician, (P) Physicist

PHARMACY TEACHING PHOTOS

Sizes 31 cm x 43 cm

- | | | | |
|---------------------------------|-----------------------------|--------------------------|------------------------------|
| PH01P Ajowan | PH14P Chaulmoogra | PH27P Ispaghula | PH40P Senna Leaves |
| PH02P Amla | PH15P Cinnamon | PH28P Jatamansi | PH41P Shankhpushpi |
| PH03P Arachis Oil | PH16P Clove Bud | PH29P Linseed Oil | PH42P Shark Liver Oil |
| PH04P Arjuna | PH17P Cocoa | PH30P Momordica | PH43P Strophanthus |
| PH05P Ashwagandha | PH18P Cotton | PH31P Neem Oil | PH44P Tamarinds |
| PH06P Bael | PH19P Cummin | PH32P Nutmeg | PH45P Tulsi |
| PH07P Bahera | PH20P Digitalis | PH33P Nux Vomica | PH46P Turmeric |
| PH08P Bitter Orange Peel | PH21P Eucalyptus Oil | PH34P Opium | PH47P Valerian |
| PH09P Black Catechu | PH22P Garlic | PH35P Papain | PH48P Vasaka |
| PH10P Black Pepper | PH23P Ginger | PH36P Peppermint | PH49P Vidang |
| PH11P Brahmi | PH24P Ginseng Roots | PH37P Punarnava | PH50P Vinca |
| PH12P Cannabis | PH25P Gymnema | PH38P Pyrethrum | |
| PH13P Celery | PH26P Indian Gum | PH39P Rhubarb | |

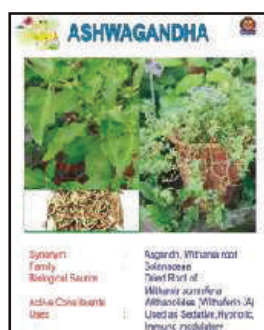
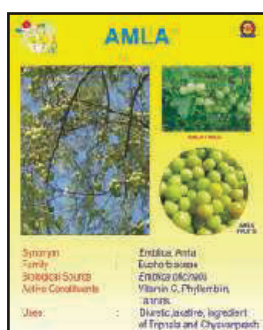

MILESTONES IN MEDICAL SCIENCES

Size 31 cm x 43 cm (Code MM01P to MM34P)

Size 45 cm x 60 cm (Code MM01PS to MM34PS)

- | | | |
|------------------------------------|-----------------------------------|----------------------------------|
| MM01 Hippocrates | MM13 Ronald Ross | MM25 Sir Charles Bell |
| MM02 William Harvey | MM14 Edward Jenner | MM26 Gregor Mendel |
| MM03 Hermann Helmholtz | MM15 Sir Joseph Lister | MM27 Hugo De-vries |
| MM04 Charles Herbert Best | MM16 Morgagni | MM28 Maharishi Charak |
| MM05 Fredrick Grant Banting | MM17 Sir J. Young Simpson | MM29 Dhanvantari |
| MM06 Louis Pasteur | MM18 Galen | MM30 Ashwini Kumars |
| MM07 Karl Landstener | MM19 Charles Sherrington | MM31 Florence Nightingale |
| MM08 Robert Koch | MM20 Samuel Hahnemann | MM32 Mother Teresa |
| MM09 Stephen Hales | MM21 Leonardo-da-vinci | MM33 Oath of Pharmacist |
| MM10 Rene T. H. Laennec | MM22 Thomas Henry Huxley | MM34 Oath of Nursing |
| MM11 Aristotle | MM23 Anton Van Leeuwenhoek | (Nightingale Pledge) |
| MM12 Susruta | MM24 Alfred Russel Wallace | |

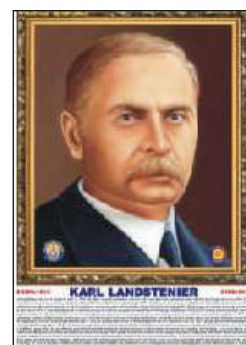
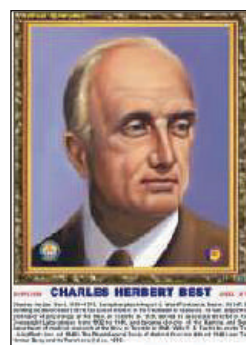
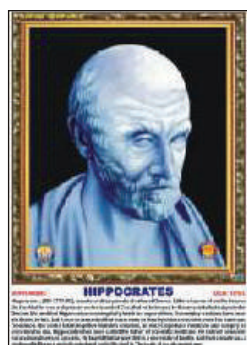

HUMAN SKELETON DISARTICULATED

SPECIAL FEATURES

Product Code:
ZX-S130WC

(Advantages over the other models available)

- **Intervertebral Disc** set provided.
- **Hyoid Bone** provided.
- Improved sacral bone showing **Sacral Canal**.
- Separate **Coccyx**.
- Highly **Accurate Bone** structure.
- **Foramina of Skull** shown very clearly.
- Well labelled **Skeleton chart** provided.

SKULL



RIB CAGE

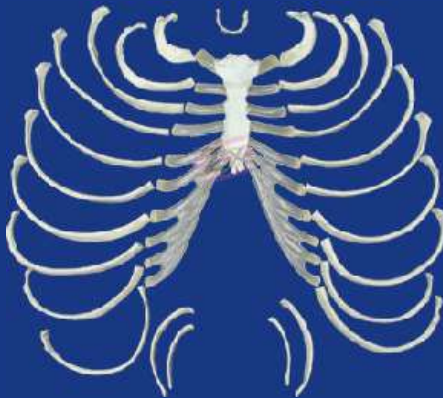

INTERVERTEBRAL DISCS



WITH A PLASTIC CONTAINER



SACRUM

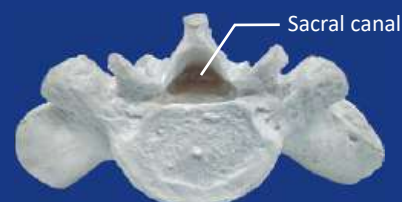

Coccyx

◆◆◆◆◆◆◆◆ OUR SHOWROOM AT DELHI ◆◆◆◆◆◆◆◆



92+ YEARS OF DEDICATED & HONEST SERVICES

N. C. KANSIL & SONS

Head Office : Kansil Bhawan, 8606, Model Basti, New Delhi - 110005

Phone No. : +91-11-42483020, 9218076900/901/902

WhatsApp : +91-9310512020

Web : www.nck-maps.com, www.nckkansil.com

email : nckmaps@gmail.com



Works : Z-793, Kh. No.- 30/4, Gali No.- 4, Master Mohalla, Sameypur Indl. Area, Libaspur, Delhi- 110042

Branch Office : 5299/1, Grain Market, Cross Road No. 4, Ambala Cantt - 133001

READY STOCKS — BEST QUALITY — COMPETITIVE RATES